Y 27, 1918.—[PART II.
ts—Entertainments
LE
PANTAGES
ER'S
ETS
ttle men and women in a
tives. Singers, dancers,
oys, boxers and animal
phants—20 ponies—40
ver staged at Pantages
TRACTIONS
FISHER & GILMORE
"A Doubtful Romeo"
"NATIONS PERILS"
ty, timely comedy drama, dealing
with the United States Secret Ser-
ce, presented by an all-star cast.
VINCHESTER
CONTEST, "NONSENSE."
Three Shows
Daily
2:30, 7 and 9 p.m.
NOW SHOWIN
WEEK
e 2:15, Nights 8:15

EATER—523 S. BROADW
ME ON ANY SCREEN.
IFTED CHARACTER ACTOR.
In His Latest Artcraft Picture
"THE TIGER MAN"
atter of horse' hoofs, a shot
the 100 per cent. American.
mous Show from 11 A.M. to 11 P.
OME OF THE BIG SHOW
D AND FOURTH
TWICE NIGHTLY
6:45 and 9:00
IS HERB
D ROBERT
est Comedian
VILLE ACTS 7
THE NEWS
OU TELLEGE
BLIND YOUTH
AT—MAIL ORDERS NOW
WITH
oseph Santle
All-Star Cast.
of Pretty Girls—Smart Comedy
ears in N. Y. — 6 Months, Boston
onths, Chicago — 6 Weeks in
Grand at 7th
Mats. 15c, 25c; Logee 50c
Eves. 15c, 25c, 50c
Logee, 50c
ngsley and Orchest
ut song hit by Sather,
ular baritone: "Like Washi
Crossed the Delaware, So W
hing Cross the Rhine."
ttle of Picardy Ne
Shows 11, 12:30, 2, 3:30,
5, 7:45, 9:15. 15c, 25c, 50c
—EVERYONE SAYS S
in "True Blue
's' Funniest Comedy
Shows 11, 12:30, 2, 3:30,
5:15, 7:40, 9:15. 10c, 20c
"Brave and Bold
"BUTT AND JEFF."
TAMIA
PRICE
10c, 15c
and 25c
ost known battle-
Seats on
Auditorium
tomorrow
W MILNE, I.D.F.-
ylaine Society and
Relief Fund.
BARRISCAL
"BLINDFOLDED"
ARADO BET. 6TH & 7TH
OPPOSITE WESTLAKE PA
Whispering Chorus
MOND HATTON,
CHAPMAN.

LATEST MORNING EDITION—2 CENTS

The Los Angeles Times

"Sail on, sail on, sail on, and on."

DAY MORNING, VOL. XXXVII MAY 28, 1918.

FRENCH CRUSH GERMAN DRIVE

Americans Smash Foe Raids

Defeated.

NEMY IS REPULSED

...wy Attacks on Our Forces.

...ERICAN HEADQUAR-...TERS ON THE FRENCH ...T, May 27.—Three ...German raids were ...gainst the American po... in Picardy between 6 and ...ock this morning and ...pulsed with heavy losses ...emy. The Americans ...umber of prisoners. ...Germans advanced fifty ...the center, 160 on the ...d 120 on the left. They ...riven off speedily and ...y dead in front of the ...n trenches. ...assaults were preceded ...ent bombardments of ...n American line, dur... it is estimated 10,000 ...s, many of them gas ...were fired by the en... ...a time there was fierce ...-hand fighting. The ...s took one American ..., but our forces pur... enemy and recaptured ...American artillery did ...able work in helping to ...e German raid into a ...for the defenders. ...bravery of the Amer... may be illustrated by the ...of a private whose arm ...orn off. Dazed, he kept ...ing and did not know he ...s injured until a com... came to his aid.

The Meaning of It.

BLOW BORN OF DESPAIR

Enemy Would Win Ere We Arrive.

[BY A. P. NIGHT WIRE.]

WASHINGTON, May 27.—Germany apparently has launched another desperate attempt to smash her way through the Allied armies to victory before American troops can reach the battle fields of France and Flanders in force.

Associated Press reports from the British and French fronts telling of the new assaults, which may mean that the supreme test of power is at hand, were conveyed to President Wilson just as he was leaving the White House for the Capitol to ask Congress for legislation to provide more money for the war.

Later Mr. Wilson went to the State, War and Navy buildings for brief conferences with Secretaries Lansing, Baker and Daniels. It was taken for granted that the primary object of the visit was to seek official news from the battle front, and while there were reports that the President discussed other phases of the world situation with the department heads, they were not given confirmation in official quarters.

No official information had come tonight to supplement press dispatches from the front. Gen. Pershing's daily communique made no reference to the strong drives against the British and French, as the communique

(Continued on Second Page.)

Restrictive.

NEW MINE RULES OUT

Bullion Reimports Must be Double.

[BY A. P. NIGHT WIRE.]

WASHINGTON, May 27.—The Mexican government has notified American mining companies operating in Mexico of its intention to double the amount of bullion they are required to reimport against the ore exported. Under the present arrangement, which was approved by the United States, the companies send back to Mexico in bullion 25 per cent. of the value of gold and silver contained in the ores they ship.

The corporations upon whom the notice was served notified the Treasury Department, through which export licenses for shipment of bullion must be obtained. They were informed that no increase would be permitted in the amounts now being shipped.

"NOTICED" BY LANSING.

At the State Department, it was stated that the matter had been brought to the notice of the department. This government has not yet assented to the increase, according to official information, and it was believed that President Carranza would postpone the operation of this new order until opportunity has been given for further consideration.

While there is no belief here that the new development will have such effect, representatives of the American companies have pointed out that, in case Mexico insists on the new arrangement, they will be obliged to shut down properties now producing an important proportion of raw materials used in the war activities of this country.

RENEWED CONFIDENCE.

Establishment of an American bank in Chihuahua city following the reopening of the American Smelting and Refining Company, closed since 1915, was reported today in consular dispatches as evidence of the "renewed confidence" in Mexico. It was said other mining and industrial concerns were expected to resume operations.

CUBA-MEXICO TANGLE.

[BY ATLANTIC CABLE AND A. P.]

HAVANA, May 27.—The Cuban State Department today dispatched a circular cablegram to the Cuban diplomats in all foreign countries advising them that diplomatic relations between Cuba and Mexico had not been ruptured.

Dr. Guillermo Patterson, the Cuban Assistant Secretary of State, today announced that a cablegram had been received from the Mexican government asking that the Cuban Charge d'Affaires at Mexico City, Senor Santamaria, be allowed to remain for the present at the Mexican capital so as to permit him to participate in negotiations for the settlement of questions pending between Cuba and Mexico.

MYSTERY DEEPENS.

[BY A. P. NIGHT WIRE.]

WASHINGTON, May 27.—Official announcements today from the Cuban State Department and the Cuban Legation here that Mexico's withdrawal of her Minister at Havana does not constitute a break in diplomatic relations between the two countries have only added to the mystery of officials and diplomats who are looking for Mexico's real motive. The withdrawal of a Minister is a measure short of a break in diplomatic relations, in relatively the same way as the latter is a measure short of war.

The United States, being in a large measure responsible for Cuba's foreign relations, is watching the situation very carefully.

THE WISE SAYINGS OF SPORT O'MALLEY

BOXING makes for courage, sturdiness and physical effectiveness. The manly art of self-defense is being fostered in all the big training camps in America. Hundreds of our boys "over there" are clever with nature's weapons. This proficiency is referable in a great measure to their love of and indulgence in boxing. Uncle Sam leads the world in fisticuffs. Woe betide the Boches in a hand-to-hand fight with the Sammies! Then the good old American pair of fives, backed by an appulsive force that drops, will topple over the Huns in their tracks. Oh, you Sammies, no more should we call it the manly art of self-defense, but rather the manly art of self-offense!

If anyone thinks baseball is on the wane, that same one should have been at Washington Park last Saturday afternoon. When little Pete Lapan pulled the game out of the fire in the ninth inning by a ripping triple to left, hundreds of spectators jumped up and down in ecstatic delight and tossed all kinds of articles into the air. Several more games like that and the grand stand would hardly be large enough to hold the crowd that would be present.

Oh, that cupful of revenge when Bill Rodgers, Art Griggs, Gus Fisher and Denny Willis last Sunday afternoon at Sacramento murmured in accents mild as McCredie disconsolately wended his way across the diamond after the game, "Good-by, Walt; take her yerself!" In retaliation, they fed fat the hungry rancor that Mac had instilled in them by his taunting raillery over their defeat at Salt Lake in the early part of the season. Mac looked upon them as duck soup, but found them a veritable Mont Kemmel.

Jacques Fournier attributes his swathust thus far this year to a pry on cut-plug at 4 o'clock in the morning, a jump from bed and a plunge into the good old Pacific. Over us is beginning to steal a shrewd suspicion that Jacques has been wasting some night oil over Munchausen and his pipelets.

For the affection of Mike, can't we have a little more ginger on the coaching lines? We could even stand for the jackpudding stuff. Herb Penner is beginning to blossom into another Carl Sawyer. The vocalities on the lines up to date are about as boisterous as summer's noontime air or the shut of evening flowers. Come, boys, don't make Washington Park another Sleepy Hollow. Once more we blare forth—let's have a little more of the old Hap Hogan zip on the coaching lines.

At Vernon last Sunday morning, after Chief Johnson had bobbled a bunt and had run too late to first to catch the runner, a wag in the bleachers shouted, "Lay down and roll, Chief; you'll get there quicker."

All hail to Sacramento! Regarded when the season began as the weakest team in the league, they have forged their way to the top by fairly leaning on the ball. Beginning this afternoon, at Washington Park, they meet Los Angeles in the first game of a series that should be one of the fiercest fought of the season thus far. The games should be featured with terrific drives, as both teams have been swatting the pill unmercifully in the last week or so.

It looks as if Cooper has come to stay. Lately he has shown wonderful improvement, not only at the bat but also in the field. With Terry back at short and Killefer putting up a swell article of ball around the keystone sack, it really appears as if Johnny Powers has about the proper bunch of babies to bring the bunting to Los Angeles next October.

If Doc Crandall could get that Dad Meekism out of his underpinning it is begging the question that Red Killefer wouldn't trade him for two Babe Ruths. When it comes to blunderbussing the ball, Ruth really has nothing on Doc.

They are still teasing Johnny McGraw about the lapse the Giants have suffered in their first western invasion, but wait until Muggsy gets back to dear old Gotham. He has a way on Manhattan Isle of clinging to the inside rail and allowing no one to get by him.

Looking backward. Ty Cobb in 1918 began to retrograde. He lost his cunning in the early part of the season and after that failed to show any of that brilliancy of play that made his name a household word throughout the length and breadth of America. Taken from the baseball archives of 1930.

It seems here lately that the Phillies have the willies. They appear to be no way near the club they were last year. Unless all signs fail, they are doomed for a second-division berth this year.

If there is one pitcher Fournier likes to wallop, that same pitcher is no other than his brother-in-law, Tom Seaton. "Watch me clip one off," said Jacques to a friend last Sunday morning at Vernon when Seaton was hurling them over for the Seals. Sure enough, he clouted a beauty to left and then laughed his head off as he stood on first casting a few little sallies at Tom. When Fournier returned to the dugout he shouted to the same friend, "I just like to do that on Tom so that I can kid him about it all next winter."

Eddie Herr, scout man for the St. Louis Browns, facetiously remarked to Frank Clayton last Wednesday at Washington Park that he was here on the lookout for another Hollocher. Had the remark been leveled at us we would have said: "Eddie, nature made but one Hollocher and then destroyed the mold."

Fred Merkle's comeback is the sensation of the National League. When the Cubs were here this spring it was whispered that Manager Mitchell was on the lookout for a first sacker to displace the veteran. Nothing doing in that line now, for Fred is cavorting around first in a manner that is making eastern fans begin to forget Hal Chase, and what is more to the purpose, Merkle is clouting the sphere unmercifully.

Little Joey Pepe played a swell game of ball at short last Sunday afternoon, one of his stunts bringing a salvo of applause from the grand stand and bleachers. The little fellow has become a prime favorite with the fans. He surely has made good at third and is showing improvement at the bat. Joey came here as a diamond waif. Unsung and unheralded, he donned a player's suit at Washington Park one Saturday afternoon before the season started. Someone began batting fast ones to him at third. He grabbed everything in sight and made the Angels' third sacker, Wilson, look like a fool. Eagle-eyed Johnny Powers, who was watching the stranger from his box, said to Matt Gallagher: "Find out who that bird is." Long before the sun set that afternoon Little Joey was numbered with the Angels.

EDWIN F. O'MALLEY.

Startling if True.

EMY U-BOAT REPORTED OFF THE VIRGINIA CAPES.

[BY A. P. NIGHT WIRE.]

...PORT NEWS (Va.) May 27.—It was learned here today that the ...ew of a British steamer which came into port last Wednesday re... that they had fired five shots at a submarine 150 miles off ...nia Capes.

NAVY DEPARTMENT IS SKEPTICAL.

[BY A. P. NIGHT WIRE.]

...SHINGTON, May 27.—Navy Department officials said tonight there ...ing to indicate the presence of enemy submarines on this side of ...ic. They thought the British ships which reported at Newport ...ing at a submarine 150 miles off the Virginia Capes probably had ...n log of wreckage or some other floating object.

In Picardy.

MERICANS ENTER ENEMY LINES, DEFEAT ATTACK.

[BY A. P. NIGHT WIRE.]

...SHINGTON, May 27.—Gen. Pershing's communique issued tonight ...by the War Department makes no mention of a general renewal ...of the German drive, but says that, after violent artillery prepa... the enemy penetrated advanced American positions in Picardy ...ons, only to be driven out by counter-attacks in which Amer... ...ained the enemy lines.

...tatement also tells of the ...of a strong raiding party in ...ierre sector, of hostile gas-...bardment in Lorraine, and ...e downing of a German air... by American aviators.

...e communique follows:

...Picardy, after violent artil...ration, hostile infantry de... succeeded in penetrating ...vanced position in two points. ...ese counter-attacked, com... pletely expelling the enemy and entering his lines.

"In the Woevre, a strong hostile raiding party was repulsed with losses in killed and wounded.

"In Lorraine hostile gas-shell bombardments of some intensity occurred. The day was quiet in the other sectors occupied by our troops.

"In the course of air combats this morning our aviators shot down a hostile machine."

"Times" News Summary See Page 2, this Section.

KAISER'S BIG SMASH AT PARIS STEMMED BY FOCH'S LEGIONS; LOSSES ARE HEAVY

[BY ATLANTIC CABLE AND A. P.]

WITH THE BRITISH ARMY IN FRANCE, May 27, 2 p.m.—Launching a heavy offensive at dawn today against the French in the Locre-Voormezeele sector, the Germans failed of their objectives at virtually all points. At some points the defending patrols were driven in, but in vigorous attacks threw the Germans back at most places. Virtually the entire French line was re-established. Hard fighting at this hour still continues on the northern part of the battle front. Just south of Dickebusch Lake, the Germans forced their way into the French line for a distance of 800 yards and also got into the front-line system at another point in this region. In both these places the enemy was clinging desperately to his newly-acquired positions, but the French were dealing with the situation, which appeared to be satisfactory at the latest reports. One hundred prisoners already have been sent back to the French cages.

Today's attack was perhaps preliminary to larger operations and apparently has been undertaken for the purpose of regaining the high ground which the French wrested from the enemy May 20.

LONDON, May 27.—"On the Locre-Voormezeele front, the French troops repulsed the enemy with great loss." This announcement was contained in Field Marshal Haig's official report tonight.

The attack against the sector of Berry au Bac, held by the British, was partly successful by reason of an intense bombardment of gas shells and the use of tanks, and after heavy fighting the British on the left were pressed back to prepared positions constituting the second line.

The Reuter correspondent at headquarters in France describes the German bombardment as scarcely less violent than that which heralded the German offensive on March 21. Gas shells were employed in great quantities and the bombardment and infantry attack between Soissons and Rheims were on a more formidable scale than in Flanders.

The Germans, according to this correspondent, employed their familiar formations—dense waves of infantry following closely in the wake of a lifting barrage—and they pushed fresh troops up with characteristic recklessness.

"Among the signs of resumption of the grand offensive are that the enemy is heavily shelling our far-back areas with high-velocity guns and also his airmen are unusually venturesome," continues the dispatch. "A note of confidence comes in the reports from the battle front."

ON THE FRENCH FRONT IN FRANCE, May 27.—The uncanny silence along the entire French battle front in the last few days was merely a prelude to a most violent attack today by the Germans along an extended front stretching from Pinon almost to Rheims. While there are no specific indications, it is most probable that the entire armies of Gen. Von Boehm and Gen. Franz von Below, under the supreme control of the imperial Crown Prince, have been thrown into the engagement.

The Germans are well served with railroads in this region, enabling them to transport quickly large masses of troops.

Throughout last year the territory where the fighting has been in progress since early this morning was the scene of exceedingly fierce fighting, which reached its climax in the battle of Malmaison.

PARIS, May 27.—A battle of extreme violence was raging from the region of Vauxaillon to the outskirts of Brimont (Rheims sector,) says the official report from the War Office tonight.

The enemy at the end of the day had reached the region of Pont Arcy. The Franco-British troops retired methodically and in perfect liaison, making the enemy pay dearly for his futile success.

While Empires Tremble.

"NACH PARIS!" AGAIN HUN CRY AS MIGHTY DRIVE IS RESUMED.

BY ARTHUR S. DRAPER.

[ATLANTIC CABLE—EXCLUSIVE DISPATCH.]

LONDON, May 27.—Having failed to crush the British, the Germans are now trying to smash the French. At daybreak, after a night of fierce bombardment, Ludendorff struck his second gigantic blow between Soissons and Rheims along a front measuring well over thirty-five miles.

"Nach Paris," is the cry of the German hosts who are attacking over the country where Nivelle launched his powerful, but undecisive, blow April a year ago.

Simultaneously, Ludendorff struck again in Flanders, his onslaughts being made south of Ypres.

According to the reports of Field Marshal Haig, the full force of the blow is being met by the French, who are holding the line between Locre and Vormezele, a distance of nearly six miles. Thus, the French are forced to withstand the initial shock on an aggregate frontage close to forty miles, which is practically a duplication of the task of the British army March 21.

The enemy's objectives are clearly defined. In the north, Ludendorff is trying to turn the Ypres positions, capture Scherpenberg and debouch on the Ypres plains with the object ports as the ultimate goal. In the south, Ludendorff figures on the element of surprise bringing him bounteous returns. He calculated

(Continued on Second Page.)

President Wilson Tells Congress to Stick to the Job Until New War Taxes are Passe

Those Who Have, to Pay.

TO LEVY ON LUXURIES, WAR PROFITS, INCOMES.

Speech Coincides with McAdoo's View that Country Should Know what Burdens it Must Bear.

[BY A. P. NIGHT WIRE.]

WASHINGTON, May 27.—Just as the German cannon were thundering their herald of the renewed offensive on the western battle front, President Wilson today appeared unexpectedly before Congress and demanded that, laying political considerations and all others aside, it remain in session until it has enacted new war-tax laws to finance the growing cost of the war and prepare the country for the burden it must bear.

At the conclusion of his prepared address, the President, pausing, laid his hand over his manuscript and added another precedent-breaker to the long list he has established in his dealings with Congress. He addressed the assemblage extemporaneously, speaking earnestly and forcefully while his auditors sat in a rapt and surprised silence.

"May I add this word, gentlemen?" he said. "Just as I was leaving the White House I was told that the expected drive on the western front had apparently begun. You can realize how that solemnized my feeling as I came to you, and how it seemed to strengthen the purpose which I have tried to express in these lines.

"I have admired the work of this session. The way in which the two houses of Congress have co-operated with the Executive has been generous and admirable, and it has not in any spirit of suggesting duty neglected, but only to remind you of the common cause and the common obligations that I have ventured to come to you today."

The President was greeted with cheers when, in his speech, he intimated almost at the outset that new revenue would be drawn from war profits, incomes and luxuries.

RISE TO CHEER.

The crowded galleries and the House and Senate rose and cheered loudly when he declared that hundreds of thousands of American troops in the field and in ships are crowding to the front with regiment after regiment to join them "until the enemy shall be beaten and brought to a reckoning with manhood."

His hearers lauded his declaration that profiteering should be reached by taxation and that the country is ready for any necessary sacrifice.

Majority Leader Kitchin, as chairman of the House Ways and Means Committee, which will immediately take for the revenue legislation, and Chairman Simmons of the Senate Finance Committee, held a conference immediately after the speech.

Republican Leader Gillett of the House said of the speech:

"You will agree on the three subjects of taxation outlined in the message—income, excess profits and luxuries. We all wish to provide all the revenue that is needed."

Chairman Chamberlain of the Senate Military Committee said:

"The President stated plainly and concisely the necessities of the situation. We must have the money and the only way to get it is by taxation. There is much force in the position he takes, that legislation should be had before the beginning of next year, so that the people may adjust themselves to it."

It was decided at the Simmons-Kitchin conference to have the House Ways and Means Committee begin hearings on the bill early in June. The hearings are expected to last about three weeks and after that the Senate Finance Committee plans to co-operate with the House Committee in drafting the new measure.

REPUBLICAN COMMENTS.

Although the President made no specific recommendation in his address for apportionment of bonds and taxes, it was learned authoritatively that in the proposal he recently advanced as the basis for an agreement to postpone legislation the President suggested that approximately 40 per cent. be raised by taxation. This it was said was the stumbling block at which he encountered an agreement, Republican leaders refusing to subscribe to any fixed apportionment.

Senator Smoot of Utah, a Republican member of the Finance Committee, declared if the facts outlined by the President were correct he did not see why the President ever considered a proposal for a recess. Suggests, he said, must have changed his mind.

"If the President, as commander-in-chief of the army and navy, asks us to remain here and enact a revenue bill, all we can do is go ahead," said Representative Longworth of Ohio, Republican.

"I thoroughly re-echo the sentiments that the paramount requirement is to win this war," said Representative Kahn of California, ranking Republican of the Military Committee. "I am willing to stay in Washington all summer if necessary."

PRESIDENT'S STRAIGHT TALK.

In personally taking charge of the war tax legislation today, the President said it would be manifestly unfair to wait until 1919 before determining what the new taxes would be. The President's address was comparatively brief, taking less than fifteen minutes for delivery.

In specific terms he gave a distinct warning against lobbying in connection with the new bill.

There is indisputable evidence of profiteering at present, the President said, and he declared it must be reached by the new legislation.

"Profiteering that can not be got at by restraints of conscience," said the President, "can be got at by taxation."

"There need be no hesitancy in taxing the country if it were taxed justly," he said. He appealed to Congress to approach the great task without selfishness or fear of political consequences.

"An intense and pitiless light beats upon every man and every action in this tragic plot of war that is now upon the stage."

The President concluded with an appeal to Congress to do its work ungrudgingly and said he could not guarantee a proper administration of the treasury unless the question were settled at once.

The President's decision to address Congress became known when the leaders of the House and Senate were notified soon after 10 o'clock this morning to make arrangements for a joint session in the hall of the House.

There was no official announcement of the subject on which the President would speak but it soon became known that he would outline to Congress the situation in regard to new war revenue legislation and the necessity of considering it without waiting for the regular session of the lawmakers.

The President's decision to address Congress was generally construed as meaning that he was in full accord with Secretary McAdoo, who has been pressing for immediate work on the legislation, in opposition to party leaders in Congress who have wanted to wait.

M'ADOO'S REASONS.

Secretary McAdoo's reasons for immediate legislation, which are believed to have impressed the President, are that passage of the new war tax laws now will inform the country and business of the payments it will have to make next spring, and give time to prepare to make them, and that it will stabilize the Liberty bond market for the next issue in the fall.

Party leaders in Congress, including the Democratic whips, disagree strongly with these views, and have yielded to the pressure for immediate consideration of the legislation only because it came from the Treasury Department, ostensibly with the backing of the White House.

CONFESSED DESERTER GIVES HIMSELF UP.

Sudden return of courage brought Edward Weiss, 23, son of Dr. E. M. Weiss of San Francisco, to the City Jail, where he was locked up at his own request on the charge of being a deserter from the army, early this morning.

Weiss said he was a member of Co. M, Three Hundred and Sixty-third Infantry, Camp Lewis, where he deserted April 13. "I was afraid to fight," the youth told the police. He had been living at No. 549 Wall street.

MAY PERMIT WOMEN TO GO TO WAR ZONE.

[EXCLUSIVE DISPATCH.]

WASHINGTON, May 27.—The War Department is considering the advisability of rescinding the order prohibiting women with near relatives in the army from going to France.

Shortage of nurses has been urged by the Surgeon-General's office as an argument against the order, inasmuch as many women volunteer nurses are barred from overseas service because they have fathers, sons or brothers in the expeditionary forces.

ROME REPORTS MANY AUSTRIANS CAPTURED.

[BY ATLANTIC CABLE AND A. P.]

PARIS, May 27.—Severe losses have been inflicted upon the Austrians in the Tonale district by the Italians, according to special dispatches from Rome.

Among the 870 prisoners taken by the Italians are fourteen officers. Twelve cannon and twenty-five machine guns have remained in the hands of the Italians.

BRITISH KNOWN TO BE USING LONG-DISTANCE SUBMARINES.

[BY ATLANTIC CABLE AND A. P.]

LONDON, May 27.—The sinking of a German submarine by a British submarine off Cape St. Vincent shows that the British have cruising submarines, and this is only one incident where a submarine has sunk a submarine, says Archibald Hurd in the Daily Telegraph. The Cape St. Vincent incident took place more than 2000 nautical miles from Plymouth.

"In neutral countries," the naval critic continues, "it has been assumed that only the Germans could build submarines capable of operating far out in the Atlantic. Conclusive evidence is now supplied that we also possess submarines which can cruise far afield, remaining at sea many days on end without refilling and revictualing."

ONE U-BOAT MISSING, BERLIN SAYS.

[BY ATLANTIC CABLE AND A. P.]

AMSTERDAM, May 27.—In reference to the British announcement of Saturday that a large German submarine had been sunk off Cape St. Vincent, a semiofficial statement from Berlin says that no news has been received for a long time from one of the German U-boats operating west of Gibraltar.

POLITICS IS ADJOURNED, SAYS WILSON IN SPEECH.

Tells Congress Fierce Light of Public Opinion is Upon It; that Profiteering is Known to Exist and Must Cease.

[BY A. P. NIGHT WIRE.]

WASHINGTON, May 27.—The President's address in full follows:

"GENTLEMEN of the Congress:

"It is with unaffected reluctance that I come to ask you to prolong your session long enough to provide more adequate resources for the treasury for the conduct of the war. I have reason to appreciate as fully as you do how arduous the session has been. Your labors have been severe and protracted. You have passed a long series of measures which required the debate of many doubtful questions of judgment and many exceedingly difficult questions of principle as well as of practice. The summer is upon us, in which labor and counsel are twice arduous and are constantly apt to be impaired by lassitude and fatigue. The elections are at hand and we ought as soon as possible to go and render an intimate account of our trusteeship to the people who delegated us to act for them in the weighty and anxious matters that crowd upon us in these days of critical choice and action.

"But we dare not go to the elections until we have done our duty to the full. These are days when duty stands stark and naked, and even with closed eyes we know it is there. Excuses are unavailing. We have either done our duty or we have not. The fact will be as gross and plain as the duty itself. In such a case lassitude and fatigue seem negligible enough. The facts are tonic and suffice to freshen the labor.

THE SITUATION.

"And the facts are these: Additional revenues must manifestly be provided for. It would be a most unsound policy to raise too large a proportion of them by loan, and it is evident that the $4,000,000,000 now provided for by taxation will not of themselves sustain the great war and war-time budget to which we must immediately look forward. We cannot in fairness wait until the end of the fiscal year is at hand, to apprise our people of the taxes they must pay on their earnings of the present calendar year, whose accountings and expenditures will then be closed. We cannot get increased taxes unless the country knows what they are to be and practices the necessary economy to make them available. Definiteness, early definiteness as to what its tasks are to be, is absolutely necessary for the successful administration of the treasury. It cannot frame fair and workable regulations in haste; and it must frame its regulations in haste if it is not to know its exact task until the very eve of its performance. The present tax laws are marred, moreover, by inequities which ought to be remedied. Indisputable facts, every one; and we cannot alter or blink them. To state them is argument enough.

WHERE TO TAX.

"And yet perhaps you will permit me to dwell for a moment upon the situation they disclose. Enormous loans freely spent in the stimulation of industry of almost every sort produce inflations and extravagances which presently make the whole economic structure questionable and insecure and the very basis of credit is cut away. Only fair, equitably distributed taxation of the widest incidence and drawing chiefly from the sources which would be likely to demoralize credit by their very abundance, can prevent inflation and keep our industrial system free of speculation and waste. We shall naturally turn, therefore, I suppose, to war profits and incomes and luxuries for the additional taxes. But the war profits and incomes upon which the increased taxes will be levied will be the profits and incomes of the calendar year 1918. It would be manifestly unfair to wait until the early months of 1919 to say what they are to be. It might be difficult. I should imagine, to run the mill with water that had already gone over the wheel.

MUST ANTICIPATE.

"Moreover, taxes of that sort will not be paid until the June of next year, and the treasury must anticipate them. It must use the money they are to produce before it is due. It must sell short-time certificates of indebtedness. In the autumn a much larger sale of long-time bonds must be effected than has yet been attempted. What are the bankers to think of the certificates if they do not certainly know where the money is to come from which is to take them up? And how are investors to approach the purchase of bonds with any sort of confidence or knowledge of their own affairs if they do not know what taxes they are to pay and what economies and adjustments of their business they must effect? I cannot assure the country of a successful administration of the treasury in 1919 if the question of further taxation is to be left undecided until 1919.

DOMINATING ISSUE.

"The consideration that dominates every other now, and makes every other seem trivial and negligible, is the winning of the war. We are but only in the midst of the war; we are at the very peak and crisis of it. Hundreds of thousands of our men, carrying our hearts with them and our fortunes, are in the field, and ships are crowding faster and faster to the ports of France and England with regiment after regiment, thousand after thousand, to join them until the enemy shall be beaten and brought to a reckoning with mankind. There can be no pause or intermission. The great enterprise must, on the contrary, be pushed with greater and greater energy. The volume of our might must steadily and rapidly be augmented until there can be no question of resisting it. If that is to be accomplished, gentlemen, money must sustain it to the utmost. Our financial programme must no more be left in doubt or suffered to lag than our ordnance programme or our ship programme or our munitions programme or our programme for making millions of men ready. These others are not programmes, indeed, but mere plans upon paper, unless there is to be an unquestionable supply of money.

"That is the situation, and it is the situation which creates the duty, no choice or preference of ours. There is only one way to meet that duty. We must meet it without selfishness or fear of consequences. Politics is adjourned. The elections will go to those who think least of it; to those who go to the constituencies without explanation or excuse, with a plain record of duty faithfully and disinterestedly performed. I, for one, am always confident that the people of this country will give a just verdict upon the service of the men who act for them when the facts are such that no man can disguise or conceal them. There is no danger of deceit now. An intense and pitiless light beats upon every man and every action in this tragic plot of war that is now upon the stage. If lobbyists hurry to Washington to attempt to turn what you do in the matter of taxation to their protection or advantage, the light will beat also upon them. There is abundant fuel for the light in the records of the treasury with regard to profits of every sort. The profiteering that cannot be got at by the restraints of conscience and love of country can be got at by taxation. There is such profiteering now, and the information with regard to it is available and indisputable.

VISION OF DUTY CLEAR.

"I am advising you to act upon this matter of taxation now, gentlemen, not because I do not know that you can see and interpret the facts and the duty they impose just as well and with as clear a perception of the obligations involved as I can, but because there is certain solemn satisfaction in sharing with you the responsibilities of such a time. The world never stood in such case before. Men never before had so clear or so moving a vision of duty. I know that you will begrudge the work to be done here by us no more than the men begrudge us theirs who lie in the trenches and sally forth to their death. There is a stimulating comradeship knitting us all together. And this task to which I invite your immediate consideration will be performed under favorable influences if we will look to what the country is thinking and expecting and care nothing at all for what is being said and believed in the lobbies of Washington hotels, where the atmosphere seems to make it possible to believe what is believed nowhere else.

SINGLE, COMMON THOUGHT.

"Have you not felt the spirit of the nation rise and its thought become a single and common thought since these eventful days came in which we have been sending our boys to the other side? I think you must read that thought, as I do, to mean this, that the people of this country are not only united in the absolute purpose to win this war, but are ready and willing to bear any burden and undergo any sacrifice that it may be necessary for them to bear in order to win it. We need not be afraid to tax them, if we lay taxes justly. They know that the war must be paid for, and that it is they who must pay for it and if the burden is justly distributed and the sacrifice made a common sacrifice from which none escapes who can bear it at all, they will carry it cheerfully and with a sort of solemn pride.

"I have always been proud to be an American and was never more proud than now, when all that I have said and all that we have foreseen about our people is coming true. The great days have come when the people stand to do, as they ask for or admire is duty, greatly and adequately done; when their only wish for America is that she may share freedom she enjoys, when a great, compelling sympathy wells up in their hearts for men everywhere who suffer and are oppressed, and when they see at last the high uses for which their wealth has been piled up and their mighty power accumulated and, counting neither blood nor treasure now that the final day of opportunity has come, rejoice to spend and to be spent through a long night of suffering and terror in order that they and men everywhere may see the dawn of a day of righteousness and justice and peace. Shall we grow weary when they bid us act?"

OUR DEAD IN FRANCE

[BY A. P. DAY WIRE.]

WASHINGTON, May 27.—The army casualty list today contained nineteen names, divided as follows:

Killed in action, 9; died of wounds, 4; died of disease, 1; wounded severely, 2; missing in action, 3.

Private Earle Symmes, Willow Creek, Cal., died of wounds; Elmer Samuelson, Paso Robles, Cal., was wounded severely.

The list:

KILLED IN ACTION.

Corps. Milton Scarborough, Childs, Md.; Lonnie Simmons, Kentwood, La.; Privates Alexander Garrett, Mangum, Okla.; Joseph Griffin, East Hampton, Conn.; Ernest Hyland Mills, Ala.; Eugene Rockwell Oakes, Sparta, Wis.; Frank John Schmidt, Milwaukee, Wis.; Walter Schuttaman, Ethel, La.; James W. Allen, Fairland, Okla.

DIED OF WOUNDS.

Sergt. James E. De Lee, Troy, N. Y.; Wagoner Norris C. Nichols, La Cross, Fla.; Privates Earle Symmes, Willow Creek, Cal.; William J. Ollsverski, Manistee, Mich.

DIED OF DISEASE.

Private Menno Otto Wilts, Wellsburg, Iowa.

WOUNDED SEVERELY.

Privates Arthur O. Anderson, New Rockford, N. D.; Elmer Samuelson, Paso Robles, Cal.

MISSING IN ACTION.

Privates Jerry A. Cheney, Columbus, O.; Charles W. Knowlton, Fairfield, Ct.; John B. F. Walters, Gadsden, Ala.

PROFESSORS WILL BE PUT TO FEDERAL QUIZ.

[BY A. P. NIGHT WIRE.]

OMAHA, May 27.—The twelve University of Nebraska professors who are to appear before the university board of regents tomorrow at Lincoln to answer to the charges of disloyalty or indiscretions in their utterances concerning the war, are to be investigated by Federal authorities.

Those of the twelve who are not able to clear themselves in the investigation will have their names presented to the Federal grand jury.

ON WEST FRONT.

SUMMARY OF SITUATION.

Germany's great offensive on the western front has been resumed, says the Associated Press.

With only brief artillery preparation two blows have been struck by the Teuton armies, which have been reorganized since disastrous losses were inflicted on them by the French and British during the Picardy and Flanders battles in March and April.

One attack was on the line from Voormezeele to Locre, southwest of Ypres; the other on a thirty-five-mile front from Pinon, north of Soissons to Rheims. This is known as the Aisne sector.

In Flanders the Germans have gained virtually nothing, but further south, the Berlin official statement claims that the German Crown Prince's troops have carried the whole ridge of the Chemin des Dames and now are fighting on the Aisne River.

The attack in Flanders is against positions taken by the French May 20, when they recaptured Bruloose and Locre and strengthened their line on each side of Hill 44, which they had retaken a few days before.

RECALLS LAST YEAR.

On the Aisne front the present battle recalls the fearful fighting of last summer along the Chemin des Dames, where for weeks the German Crown Prince hurled his men against the French positions, only to see them crushed and beaten. Last year seventy-five divisions were engaged in the German attacks along this line.

The attack here is really in the nature of a line-straightening operation. It is being launched from Laon as a center, and is aimed at the elbow of the line formed during the fighting in Picardy in March and April. Here, however, the Germans must face permanent works which have been occupied by the French for long periods, and which can be defended easily.

Evidence that the Allied supreme command was forewarned of the attack may be found in the fact that the British troops are fighting there. It had been believed that the British forces did not hold positions much south of the Somme, east of Amiens.

AMERICANS IN IT.

The Crown Prince is in this sector, and this may indicate a serious effort to break the Allied line. Crown Prince Rupprecht of Bavaria is the nominal commander in Artois and Picardy and the German Crown Prince, for dynastic reasons, will strive to outdo whatever success was attained by his colleague further north.

It is probable that American troops are engaged in the fighting in both the battles on the French front. It is known that American troops are close behind the Allied lines on the Flanders front, while some time ago it was reported that they were near Rheims.

The late official reports note severe fighting in the Apremont Forest, where Americans are known to be holding positions. The reports say that the Germans were repulsed.

ENEMY REPULSED.

It is officially reported from Washington that American positions in the Picardy sector near Cantigny and Montdidier have been subjected to attacks and that at places the Germans penetrated them. The enemy, however, was driven out later.

The long-range bombardment of Paris has been resumed.

THE DAY'S NEWS SUMMED UP.

THE SKY. Clear. Wind at 5 p.m., southwest; velocity, 16 miles. Thermometer, highest, 86 deg.; lowest, 51 deg. Forecast: Tuesday fair.

For complete weather data see last page of this section.

THE CITY. Los Angeles nearly doubled its Red Cross total, securing $1,401,650 with 217,993 individual subscribers, it was officially announced.

A local artist is suspected of participation in northern bomb plots, including attempt on life of Gov. Stephens.

Collector of Customs Elliott announced that the government is considering the purchase of Arrowhead Hot Springs as a convalescent home for soldiers.

Supervisors unanimously voted to start a condemnation suit to place a road through the Malibu ranch.

Mrs. Corinne Smith pleaded not guilty when she was arraigned in court charged with murdering her two-months-old baby.

The first man to officially carry the American flag in France, Roland Speers of Santa Monica, an ambulance driver, was seriously injured "over there."

Five hundred members of Southern California Dental Association opened their annual three-day convention.

Students in Southland colleges prepared for commencement and graduation exercises which will start this week.

The Council Budget Committee slashed another large sum from the budget and it is believed millions will be cut off ultimately.

A message was received that the unit of Camp Kearny artillery was nearing the city and was on schedule time.

SOUTHERN CALIFORNIA. Pure food official causes arrest of Long Beach grocerman for selling egg substitute preparation.

Much interest taken at Pasadena in Better Baby Conference, which begins June 6.

Farm labor scarcity said to be a matter of much concern at San Fernando.

PACIFIC SLOPE. Southern Pacific Company announces increase of 1 cent on each trip fare on ferries operating between San Francisco and Oakland. Commuters' tickets raise 5 cents month.

Pacific division of American Red Cross passes its quota of $3,455,000, subscribing $4,336,308.51.

Arizona Legislature in next session is asked in bill introduced to restore death penalty.

WASHINGTON. America's answer to German offensive is oversubscription to Red Cross war fund. Total late last night was $144,000,000, with money still rolling in.

Mexican government notifies American mining companies of its intention to double amount of bullion they are required to reimport against ore exported. Treasury Department says no increase will be sanctioned.

Gen. Pershing's communique issued last night details artillery action in Picardy in which Germans first penetrated American advanced positions, only to be driven out by a counter-attack.

President Wilson in unexpected speech before Congress demands it lay politics aside and remain in session long enough to enact war tax laws to finance increasing cost of conducting war and prepare country for additional burden it must bear. Speech greeted with great enthusiasm.

Director-General McAdoo of Railroad Administration announces general increase in freight and passenger rates on all railroads under government control. Freight rates increase 25 per cent., passenger fares to 3 cents a mile, effective June 22 and June 10, respectively. State Railroad Commissions cannot interfere in rates made.

Regulations establishing zone rates on newspapers effective July 1 issued by Postmaster-General.

Maj.-Gen. Leonard Wood is detached from command of Eighty-ninth National Army Division at Camp Funston and slated to command western division, with headquarters at San Francisco.

GENERAD EASTERN. President of Boston Wool Trade Association bids $2000 for two pounds of wool clipped from President's sheep and sold at public auction on Boston Commons.

Stock market, confused over President's speech and German drive, records losses at close.

THE GREAT WAR. The delayed new German drive on the west front is under way. So far, their attack in Flanders, southwest of Ypres, has gained them virtually nothing. In the south, on a thirty-five-mile front from Pinon to Rheims, Berlin claims the capture of the whole Chemin des Dames ridge, and this fight is now being carried along the River Aisne. As the British troops are fighting with the French on this front, the German attack appears to have been foreseen.

Probably Americans are in both these battles. Late official reports stated severe fighting was on in Apremont Forest, where our men were holding positions.

The Italians launched an assault against the Austrians northwest of Lake Garda. They are said to have carried points leading toward the Lagarina Valley, and the success of their attack may enable them to outflank the entire Austrian position in Northern Italy.

Red Cross Drive.

OUTPOURING OF DOLLARS ANSWER TO GERMAN BLOW

Money Still Coming in to War Fund, with Late Estimate of $144,000,000.

[BY A. P. NIGHT WIRE.]

WASHINGTON, May 27.—The American people answered Germany's renewal of the offensive on the western front today with an outpouring of more than $2,000,000 mercy dollars, swelling the American Red Cross second war fund to $144,000,000. Reports still were coming in from some districts at midnight, and the final total of the drive, which ended today, will not be known until tomorrow.

Greater New York, which early in the night had reported only $27,000,000, turned in final subscriptions at midnight of $33,434,730. The Atlantic district outside of Greater New York and the Pennsylvania and mountain divisions also reported substantial increases after first totals were made public.

The oversubscription was much larger than to the first $100,000,000 fund last year and was believed by officials to have reflected the determination of the people of the nation to see that the Red Cross work not alone among the American troops, but among the civilians of France, should be extended.

Every Red Cross division except the central, and every State in the Union except Illinois went over its quota. The central division lacks $300,000 of reaching its $12,800,000. Oversubscriptions in Iowa, Nebraska, Wisconsin and Michigan could not offset the $3,800,000 by which Illinois failed to achieve its $8,000,000 goal.

The foreign division rolled up the greatest percentage against its quota, reporting four times its $300,000 minimum. The gulf division continued to lead home divisions in percentage with something over 200. It was the only division to double its quota.

Subscriptions by divisions, as announced at headquarters here late tonight, follow:

Atlantic division, including Greater New York, $49,303,654.
Central, $13,500,000.
New England, $4,003,000.
Gulf, $2,780,207.
Lake, $11,903,755.
Mountain, $2,135,241.
Northern, $3,905,327.
Northwestern, $2,980,707.
Pacific, $4,925,754.
Pennsylvania, $15,500,000.
Potomac, $3,800,207.
Southern, $4,387,621.
Southwestern, $12,904,104.
Foreign, $1,200,000.

NATIONAL RECORD HERE.

[BY A. P. NIGHT WIRE.]

SAN FRANCISCO, May 27.—The total of $5,485,871 was reported tonight in subscriptions to the second war fund of the Red Cross in the Pacific division, with a considerable sum yet to be added from today's solicitations. The division quota was $5,730,000, giving an excess subscription of $1,755,871.

California's excess over its quota was reported as $1,512,927. Arizona was reported more than $210,000 above its $200,000 quota and Nevada $25,000 over the $75,000 assigned it.

One out of every two persons in the division has subscribed, it was estimated at division headquarters tonight, although no figures on the number of subscribers were available.

"It is probable that the Pacific division has attained a national record both for oversubscription and distribution of subscriptions," said John B. Miller, division chairman, tonight.

"Nothing before done in the West compares with this answer of its people to the call."

SAN JOAQUIN DOUBLES.

[BY A. P. NIGHT WIRE.]

STOCKTON, May 27.—Stockton and San Joaquin county have more than doubled their quota for Red Cross subscriptions, it was announced at a supper of county and city workers held here tonight. The county quota was $75,000 and the total subscriptions were $162,021.

ATLANTIC DIVISION STRONG.

[BY A. P. NIGHT WIRE.]

NEW YORK, May 27.—The Atlantic division, comprising the States of New York, New Jersey and Connecticut, not only gathered in its quota of $95,000,000 for the second war fund of the American Red Cross, but piled up a surplus of $14,000,644, according to an official announcement made tonight.

Of this $49,808,644 New York City contributed $32,434,730, or $8,434,730 more than its official quota. Late reports, it is expected, will swell the final totals.

DOUBLE IN SOUTHWEST.

[BY A. P. NIGHT WIRE.]

ST. LOUIS, May 27.—The Southwestern division has approximately doubled its Red Cross quota of $12,000,000, Chairman John L. Johnston announced tonight. Incomplete reports show contributions of $14,494,266 have been promised.

TESTIMONY FINISHED IN GRACE LUSK CASE.

[BY A. P. NIGHT WIRE.]

WAUKESHA (Wis.) May 27.—The prosecution rested this afternoon in the trial of Grace Lusk for the slaying of Mrs. Mary Newman Roberts. E. B. Tullar, special prosecuting attorney, will make the opening argument.

The defense finished its case this morning.

Salvation Army Fund Doubled.

[BY A. P. NIGHT WIRE.]

NEW YORK, May 27.—The Salvation Army's campaign for a war fund of $1,000,000 has exceeded its quota, with a total of $2,257,324, according to a statement made here tonight by Commander Evangeline Booth.

"NACH PARIS!" AGAIN HUN CRY.

(Continued from First Page.)

that Foch is unprepared for a shift of the center of gravity, that the bulk of the Allied armies is in the north and that he can drive his wedge deep before the poorer communications of Foch can bring relief.

On April 17 of last year, Ludendorff began his communique:

"Since the greatest battles of the mighty war and, therefore, also in the history of the world, is in progress on the Aisne."

That is the way he reported Nivelle's attack on a twenty-five-mile front. Since then, Haig has directed the battle for Ypres and Ludendorff has launched the battle of Picardy, both of which overshadowed Nivelle's great enterprise, which proved so disappointing. In the first dash Nivelle took all of the enemy's positions, between Soissons and Rheims, and on the following day the action extended to Champagne, between Prunay and St. Hilaire-St.-Souplet road, while Auberive on the extreme right was captured. Ten thousand prisoners were taken by Nivelle. On the following days much fierce fighting took place along the famous Chemin des Dames, but that was the last great offensive operation undertaken by the French. Gen. Petain succeeded Nivelle in command soon after the battle of the Aisne.

PERFECT WEATHER.

Perfect weather—a brilliant sun and little wind, the prerequisites for artillery and aerial observation—marked the opening of the third phase of the great battle of 1918. Right here it should be said that the new operations are simply another phase of the struggle between Ludendorff and Foch and the Aisne front is only another section of the battlefield. The explanation of the long pause comes today. Ludendorff used the interval to shift a large part of his army from the north to the south. He selected the Aisne front because he could use old communication railways and roads to move up his men and supplies.

There are now about 210 German divisions on the west front, many of them, possibly sixty, being held in reserve for a crushing blow at the point which proves to be weakest. The present battle front may be extended at any time to include the Somme area.

By his new drive Ludendorff has changed the nature of fighting along a front of 125 miles. His tactics are much like those of a quarter-back of a football team. When he can hit at several points in the line he is not likely to hammer away at some place which the opposition, knowing of his plans, can reinforce by shifting players. Ludendorff's new drive means he will retain the initiative a while longer.

MONTHS OF FIGHTING.

Military experts believe that the present fighting will continue to be violent for weeks if not months. They think that the Germans are making their last great offensive and if they fail to achieve success they will resign the initiative and fall back upon the defensive until peace is made. In a few weeks they expect the Austrians to launch a drive.

Ludendorff has as many if not more men than he had when he began the battle of March 21. The Allies are undoubtedly stronger than they were two months back. Reinforcements from England and America and even distant theaters of war have arrived in France in considerable numbers during the last sixty days. Foch has rearranged his whole army, British and Americans being sandwiched in between the French in many sectors.

OFFENSIVE BO OF DESPERATI

(Continued from First Page.)

deals only with the action of American army.

Army officials studied the accounts closely for signs of German purpose. The first blow was launched at the [illegible] end of the Picardy-Flanders theater and the other at the north of the 200-mile [illegible] was taken as direct evidence today's attacks were only preliminary moves that the German strategy designed.

Extension of the battle front to the Aisne sector to the south would mean added fifty miles to the fighting front. time when the German army every unit it can get [illegible] centralized positions with salient driven into the line by the first rush. Officers agree with French critics that most probable place for the renewal drive to develop was the Albert sector of the British front. An advance there would menace both Paris and the Channel ports.

One explanation of the halt of the German troops in the face of the offensive has been found in the forty-mile stretch of [illegible] roads over which they had to drag up guns and munitions before they could resume their pressure on the Amiens line with massed attacks.

Many officers believe that the offensive to the Aisne was merely a feint preparatory to a later attack in the Amiens region or near Amiens, the point of maximum penetration on the American units now [illegible] with their British and French comrades.

It was pointed out that the sweep of the French [illegible] Montdidier southeast to Noyon and northern flank of the German thrust has compelled the [illegible] menace to the whole German positions in the Picardy sector. French officers thought the real purpose of the Germans was to [illegible] the French line by breaking [illegible] behind it and forcing a withdrawal.

Others contended that the [illegible] blow struck today was directed at Amiens and the long-range gun [illegible] action against that city was [illegible] order to force Gen. Foch to reserves on that side.

From the French point of view the road to Paris must be defended at all costs. The British, of supreme importance to the Channel ports and the new German drive would appear to be cunningly designed to exert the greatest pressure possible on the Allied leaders to draw their reserve strength to the north, gradually weakening the defenses in the center. Foch is said to be convinced that if the line can be held north and south pressure will ease in a few days, compelling the abandonment of both lines, the enemy to change overnight at the most critical moment and the road to Paris. German might be forced through the weakened center, north of Montdidier or near Albert.

TORNADO INJURES [illegible]

[BY A. P. NIGHT WIRE.]

LINCOLN (Neb.) May 27.—[illegible] property damage resulted in the village of Bern, [illegible] south of Nebraska City, when a tornado, which struck there last night, according to advices reaching Lincoln today.

'Tis Time

—for Summer tire of all kinds particularly hats which here in a number of ent braids at of $2 to $5. that is not This stock with Palm suits and other similar white and flannel trousers, silk white canvas Nubuck oxford and snappy The prices most part of the

Caps for the in-between season.

Harris & Frank

"Known for Better Values"

Biggest in History.

AILWAY RATES ARE INCREASED.

ight Tariff Raised Twenty-five Per Cent.

assenger Fares will be Three Cents a Mile.

doo's New Order Effective June 10 and 25.

[BY A. P. NIGHT WIRE.]

ASHINGTON, May 27.—Exam[illegible] today of Director-General [illegible]'s order raising freight rates a basis of 25 per cent. and passenger fares to 3 cents a mile, and raising all lower intra-State rates and passenger rates, indicating that the average increase will be higher than 25 per cent.

Other changes and readjustments are to be made by the Railroad Administration, either on its own initiative after receiving suggestions from shippers and State or local authorities, or by order of the Interstate Commerce Commission, which has power to review and modify the orders.

The order will not prevent the new rates from going into effect, however, passenger fares on June 10 and freight rates on June 25, for the commission today gave its approval to the order without hearings. This was merely perfunctory, and is not to cut off later complaints and hearings on them.

The railroad or rate commissions have no authority to change the rates of the Railroad Administration, even though many provisions of the new order more than double the charges for short hauls within States. The director-general stated in a telegram to chairmen of State commissions, however, that he will welcome suggestions for readjustment of intra-State traffic, and that they will be referred to the Interstate Commerce Commission for its consideration in passing on specific complaints. State commissions may enter formal protests direct to the Interstate Commerce Commission.

These complaints are expected to result in hundreds of modifications in the rates, specific commodities or [illegible] and rates between certain [illegible] cities, but probably will not [illegible] to any great extent the total [illegible] to be derived from the [illegible] increase, which is estimated from $800,000,000 to $900,000,000.

MEANS HIGHER PRICES.

The added charges eventually will be absorbed in higher prices of [illegible] cities, it was asserted today by shippers' interests, and this effect will be noticed particularly for coal, [illegible] meats, grain and for materials [illegible] only a short distance. [illegible] of the new schedules [illegible] that for hauls of from five to [illegible] miles, particularly in States which have their own intra-State [illegible] rations, rates will be raised [illegible] amounts ranging from 25 [illegible] per cent.

[illegible] comfort for summer vacationists was derived from assurances [illegible] Railroad Administration that [illegible] rates would be re-established though on a higher basis. Long-distance fares to summer resorts will be raised generally about [illegible] per cent. Long-distance excursion fares in the East will be 10 per [illegible] less than the regular 3-cent rate. In the West, these fares will [illegible]

Why Dr. Lyon's

DR. LYON'S is a [illegible] teeth thoroughly, protecting the user from [illegible] of drugs.

Cleanliness is the [illegible] safety is the second; apply *both* to a dentif[illegible]

Careful, thinkin[illegible] the propaganda of th[illegible] have any tooth troubl[illegible] what the treatment s[illegible] is proper. Dr. Lyon [illegible] can do safely—keeps

That's why its [illegible] particular, refined pe[illegible]

Dr. L[illegible]

The Dentifrice that [illegible]

Powder

Either form [illegible] ing to prefer[illegible]

I. W. LYON & SONS, I[illegible]

are Passed

OFFENSIVE BORN OF DESPERATIO

(Continued from First Page.)

Goals only with the activity of the American army.

Army officials studied the ... accounts closely for signs of ... German purpose. The fact that ... blow was launched at the ... end of the Picardy-Flanders ... theater and the other at the ... north of the 206-mile battle ... was taken as direct evidence ... today's attacks were only ... mary moves that the German ... ery designs.

Extension of the active ... front to the Aisne sector ... south would mean adding forty ... fifty miles to the fighting line at ... time when the German army ... every unit it can get from ... constrained positions within the ... salient driven into the Allies ... by the first rush. Officials ... agree with French critics that ... most probable place for the real ... newal drive to develop would be ... the Albert sector of the Amiens ... front. An advance there ... menace both Paris and the ... ports.

One explanation of the loss of ... of the German troops in ... the offensive has been found in ... forty-mile stretch of shell-... roads over which they had to ... up guns and munitions before ... could resume their pressure at ... Amiens line with massed ...

Many officers believe extension ... the offensive to the Aisne ... was merely a feint preparatory ... a later attack in the Ai... region or near Amiens, the point ... maximum penetration and where ... American units now block the ... with their British and French ... rades.

It was pointed out that the ... sweep of the French line to ... Montdidier southeast to Finc... northern flank of the new ... thrust has constituted a ... menace to the whole German ... tions in the Picardy sector. ... officers thought the real purpose ... the Germans was to crush in ... French line by breaking ... behind it and forcing a withdra...

Others contended that the ... blow was struck directly at ... and the long-range gun bombardment against that city again is ... ter to force Gen. Foch to ... move on that side.

From the French point of ... the road to Paris must be ... at all costs. The British stand ... supreme importance to the ... ports and the new German ... appear to be cunningly planned ... exert the greatest popular pressure ... the Allied leaders to draw ... reserve strength to the north ... north, gradually weakening the ... in the center. Some observers ... convinced that if the blows to ... north and south prove effective ... a few days, compelling retirement of both lines, the situation ... change overnight at the psychological moment and the rush to ... Germans might be buried in the ... weakened center, north of ... or near Albert.

ORNADO INJURIES SEVERAL

[BY A. P. NIGHT WIRE.]

LINCOLN (Neb.) May 27.—The ... property damage reached ... village of Bern... Kan., ... south of Fairmont City, Neb., ... tornado, which struck there ... night, according to advices ... ing Lincoln today.

'Tis Time

—for Summer ... tire of all kinds ... particularly straw hats which are here in a great number of different braids at prices of $2 to $5. But that is not all. This stock is ready with Palm Beach suits and others of similar material, white and striped flannel outing trousers, silk shirts, white canvas and Nubuck shoes and oxfords and new snappy neckwear. The prices tell the most interesting part of the story.

Harris & Frank

"Known for Better Values"

Biggest in History.

ILWAY RATES RE INCREASED.

...e Tariff Raised Twenty-five Per Cent.

...ger Fares will be Three Cents a Mile.

...o's New Order Effective June 10 and 25.

[BY A. P. NIGHT WIRE.]

...NGTON, May 27.—Exam... today of Director-General ...'s order raising freight rates ... of 25 per cent. and pas... fares to 3 cents a mile, and ... all lower intra-State ... and passenger rates, indi... the average increase will ... than 25 per cent.

... changes and readjustments ... made by the Railroad Ad... ...tion, either on its own ini... ... after receiving suggestions ... ...ippers and State or local au... ... or by order of the Inter... ...merce Commission, which ... to review and modify the ...

...ill not prevent the new rates ...ing into effect, however, pas... ...ibly on June 10 and freight ... June 25, for the commis... ...gave its approval to the ... without hearings. This ... perfunctory, and is not ... to cut off later complaints ...ings on them.

...railroad or rate commissions ...authority to change the ...da Railroad Administration ...even though many provisions ...order more than double ...es for short hauls within ... The director-general ex... in a telegram to chairmen ...commissions, however, that ...welcome suggestions for re... ...t of intra-State traffic, and ...ld be referred to the Inter... ...merce Commission for its ... in passing on specific ... State commissions may ... formal protests direct to ...tate Commerce Commis...

...complaints are expected to ... hundreds of modifications ... specific commodities or ... and rates between certain ..., but probably will not ... any great extent the total ... to be derived from the ... increase, which is esti... from $800,000,000 to $900,...

...NS HIGHER PRICES.

...added charges eventually ...observed in higher prices of ..., it was asserted today ...er interests, and this effect ...noticed particularly for coal, ..., grain and for materials ...ry a short distance.

The new schedules ... that for hauls of from five ...miles, particularly in States ...have their own intra-State ...rates will be raised ... amounts ranging from 25 ... per cent.

...comfort for summer vaca... ...was derived from assurances ...Railroad Administration that ...rates would be re-estab... ...basis on a higher basis. Lo... ...fares to summer re... ...will be raised generally about ... cent. Long-distance excur... ...to the East will be 10 per ... than the regular 3-cent ... the West, these fares will ... be approximately 20 per cent. above the existing rather low rates.

It was reported that commercial travelers' organizations would protest against the 3-cent passenger rate, which is from ½ to ¾ cent higher than present mileage rates. They will ask, it was said, for sale of mileage books at a lower rate on the ground that they are wholesale purchasers of mileage.

Railroad Administration officials admit they hope to reduce unnecessary passenger travel by the higher rates, and thus save facilities and labor for freight movement. Estimates of the amount of travel which may be curtailed ranged from 10 to 20 per cent.

CENT-A-HEAD IS RAISE ON FERRY.

Bay City Commuters Also Required to Pay Thirty Cents More a Month.

[BY A. P. NIGHT WIRE.]

SAN FRANCISCO, May 27.—Thousands of persons living in trans-bay cities will be required to pay a penny more than the present 10 cent fare for each trip to and from their business after June 10, the Southern Pacific Company announced today.

The regular commuters who make the trip daily will pay 30 cents a month more than the present price for their commutation books.

PROTESTS LOOKED FOR.

In line with Director-General McAdoo's request for suggestions from State commissions for changes, protests are looked for, particularly from the States having already well-established rate systems. Among these are Wisconsin, Minnesota, Iowa, Illinois, Nebraska, Kansas, Georgia, Oklahoma, Texas, Michigan, North Dakota, South Dakota, Oregon and Montana. Few Eastern States have extensive intra-State rate systems.

An example of the big increase to be effected in short intra-State hauls is shown by comparison of the minima class rates provided by the director-general's order, with existing class rates. For instance, the following table gives the rates for five-mile hauls in a number of Western States and the minima established under the old order, by cents per hundred pounds, arranged in classes:

State scale:	Class 1.	2.	3.	4.	5.	6.
Colorado	25	21½	17	13½	9	7
Nevada	25	21½	17	13½	9	7
New Mexico	25	21½	17	13½	9	7
Utah	25	21½	17	13½	9	7
Wyoming	25	21½	17	13½	9	7
Minima	4, 15;	3, 11;	A, 12.5;	B, 9;	C, 7.5;	D, 6.5; E, 5.

For longer distances the differences are less, ranging down to 25 per cent.

WEST AFFECTED.

Some modifications may have to be made to relieve so-called combination rates of the specific advances ordered. In combinations, a rate for a long distance is made up of a series of local rates, and this condition prevails extensively in the West, particularly on coal. Under the new rate order, a fixed amount apparently would be added to each of these local rates.

The executive and special war committees of the National Association of Railway and Utilities Commissioners will meet here June 4 and 5 and will confer with the director-general to work out a means of eliminating injustices and preserving existing rate relationships between rival commercial or industrial districts.

Fuel Administrator Garfield explained today that the increase on rates on coal would not affect the prices at the mines, recently reduced 10 cents a ton to an average of about $2.40. The increased transportation charges, ranging from 15 to 50 cents a ton, will be reflected, however, in prices to the consumer.

Railroad Administration headquarters today were besieged by applicants for information on the order increasing wages of railroad employees. Auditors of railroads were instructed to begin at once the figuring of new wages, to go into effect next Saturday, and as fast as possible to calculate back pay due and to make these payments in lump sums.

NECESSARY, SAYS M'ADOO.

In announcing that the rate increases are required by public interest, Director-General McAdoo referred to the $300,000,000 or more added to the pay rolls of railroad labor under an order published today, to the rapidly-rising cost of coal which he estimated this year alone at $160,000,000 more than last year, and to higher cost of every other material entering into railroad transportation. Operating expenses, he estimated, would be between $820,000,000 and $860,000,000 greater this year than the $2,852,000,000 figure of last year.

No part of the increased rates is on account of the programme of nearly a billion dollars of improvements, additions and new equipment this year, he explained.

"It is earnestly hoped," said the director-general, "that all citizens affected directly or indirectly by this increase of rates will support the general principle of such increase as an unavoidable war measure and accept the additional burden in the same spirit of self-sacrifice in which they have accepted other inconveniences and burdens and the grievous personal losses which are parts of the price that the nation is patriotically paying for world liberty."

Mr. McAdoo called attention to the fact that "there is no way in which the present increases will inure to private profit.

REDUCTIONS POSSIBLE.

"If they turn out to be more than are needed to meet the grave public exigency," he added, "they will promptly be readjusted so as to prevent any unnecessary burden upon the public, but pending such readjustment the excess, if any, will be for the benefit of the people of the United States as a whole, and not for the benefit of the private railroad owners.

"To the extent that savings can be effected and to the extent that reduced prices for the things the railroads must buy can be realized, it will be the purpose of the director-general to make from time to time appropriate reductions."

The provision that interstate rates shall be abolished whenever substituted interstate rates between the same points exist, and that all shall be raised to a standard national level, develops the first definite conflict between powers of the Federal Railroad Administration and the State public railroad and utilities commissions, which heretofore have claimed exclusive jurisdiction over interstate rates. Railroad rate agents will file tariffs containing the new rates with State commissions as well as with the Interstate Commerce Commission, but State commissions are permitted no review under the Railroad Act.

It was said at the office of the Railroad Administration that Mr. McAdoo believes no State commission can overrule any of the new rates. Any changes that may be ordered by the Interstate Commerce Commission after full investigation will be made promptly and willingly by the director-general, however.

EXPECTS COMPLAINTS.

Mr. McAdoo announced that he expects the Interstate Commerce Commission to review many of the new schedules on complaint of shippers or other commercial interests and changes will be made on the commission's recommendations. This is necessary to readjust the nation-wide fabric of complicated rates, each interdependent on scores of others, and so delicately adjusted in hundreds of thousands of cases that a change of a cent or two causes distinct individual and commercial disturbances.

The commission probably will be busy for months hearing complaints and protests.

Passenger fares in some sparsely-settled regions now more than 3 cents will not be reduced. Although existing excursion and tourist fares are abolished, the order permits the re-establishment of round-trip tourist fares somewhat lower than the 3-cent rate.

Exceptions to the 3-cent rate are made for soldiers and sailors, who may travel at 1 cent a mile when on furlough at their own expense, and for persons attending the national encampment of the Grand Army of the Republic at Portland, Or., and the United Confederate Veterans' Reunion at Tulsa, Okla. Both of these organizations are permitted rates of 1 cent a mile and for various State meetings of the veterans, 2 cents will be charged.

CHILDREN'S FARES SAME.

Children under 5 years of age will be carried free as at present, and those between 5 and 12 will be charged half of the new higher fare.

Commutation fares, which are raised 10 per cent., are construed to apply to persons having daily or frequent occasions to travel between their homes and places of employment or educational institutions.

To discourage the use of heavy sleeping and parlor cars the new order provides that the following minimum number of tickets should be bought for drawing-rooms, compartments or sections:

Two adult tickets for a drawing-room in a sleeping car; two adult tickets for a compartment; one and one-half adult tickets for a section; five adult tickets for exclusive occupancy of drawing-rooms in a parlor car.

Passenger fares by water routes or by rail and water are to be increased proportionately with the higher rail charges.

EXCESS BAGGAGE.

The basis for computing charges for excess baggage is to be one-sixth of the normal passenger fare, with a minimum of 15 cents per hundred pounds and minimum collection of 25 cents per shipment.

The Director-General provided fully for the redemption of tickets and mileage books purchased before June 10 and rendered invalid after that date, when the higher fares become effective. Unused portions of mileage books and unused or partially used tickets will be redeemed at their original purchase rate.

The 25 per cent. increase in freight charges will apply generally to class and commodity rates, but minor variations will be necessary in many cases. For instance, where certain relationships exist between rival commercial centers the 25 per cent. increase will apply to the longer distance and the rate to the nearer locality will be the same number of cents less as under present schedules. This way charges for many short hauls will be raised more than 25 per cent.

The following minimum rates are established for classes in the several classification territories:

Classes—	1	2	3	4	5	6
Official classification	25	21½	17	13½	9	7
Southern	25	21½	17	13½	9	7
Western	25	21½	17½	13	11	13½
Illinois	25	21½	17½	13½	11	13½

COAL INCREASES.

Flat increases are provided for coal, carried under commodity rates, as follows:

Fifteen cents per net ton of 2000 pounds where rate is now less than 49 cents per net ton; 20 cents where rate is 50 to 99 cents; 30 cents where rate is $1 to $1.99; 40 cents where rate is $2 to $2.99, and 50 cents where rate is $3 or more.

For coke flat increases are established, as follows:

Fifteen cents per net ton where present rate is 49 cents or less; 25 cents where rate is 50 to 99 cents; 40 cents where rate is $1 to $1.99; 60 cents where rate is $2 to $2.99; 75 cents where rate is $3 or more.

For other commodities flat increases are made as follows:

Iron ore, 30 cents per ton.

Building and monumental stone, 2 cents per hundred pounds; crushed stone, 1 cent per hundred pounds; sand and gravel, 1 cent per hundred pounds; ordinary brick, 2 cents per hundred pounds; cement, 2 cents per hundred pounds; lime, 1½ cents per hundred pounds.

LUMBER AND GRAIN.

Lumber and forest products, 25 per cent. increase, but not exceeding 5 cents per hundred pounds.

Wheat, other grains, flour and mill products, 25 per cent. increase, not to exceed 4 cents per hundred pounds.

Cotton linters, 15 cents per hundred pounds.

Livestock, 25 per cent., but increase not to exceed 7 cents per hundred pounds.

Meats, 25 per cent. increase, except that rates from Mississippi River points to Mississippi River territory shall be the same as new rates from St. Joseph, Mo.

Bullion, 25 per cent. increase, with many flat rate variations.

Sugar, syrup and molasses, 25 per cent. increase, with many flat rate variations.

FIFTY CENTS LEAST.

Minimum charges on less than carload shipments will be increased in accordance with new class ratings, but in no case is the charge on a single shipment to be less than 50 cents. The minimum charge for carload shipments is to be $15 per car.

Referring to differentials, the order says:

"In establishing the freight rates herein ordered, while established rate groupings and fixed differentials are not required to be used, their use is desirable if found practicable, even though certain rates may result which are lower and higher than would otherwise obtain."

Despondency Due to Constipation.

Women often become nervous and despondent. When this is due to constipation it is easily corrected by taking an occasional dose of Chamberlain's Tablets. These tablets are easy to take and pleasant in effect. —[Advertisement.

WILSON TELLS "REASON WHY."

Failing to Get the Necessary Assurance, Resolved to go to Congress.

[BY A. P. DAY WIRE.]

WASHINGTON, May 27.—President Wilson, in a letter received today by Senator Simmons of North Carolina, chairman of the Senate Finance Committee, said that, having failed to receive assurances regarding revenue legislation which he regarded necessary, he could not postpone the legislation and would have to ask Congress to proceed immediately.

SAWED-OFF SHOTGUNS READY IN THOUSANDS FOR TRENCHES.

[BY A. P. NIGHT WIRE.]

ATLANTIC CITY (N. J.) May 27.—American factories are now producing Lee-Enfield rifles at the rate of 9000 a day—enough to equip two army divisions weekly—according to Representative John Q. Tilson of Connecticut, a member of the House Military Affairs Committee, who addressed the Hardware Manufacturers' Association for War Service here today.

The speaker said he knew of the completion of one order for 10,000 sawed-off shotguns of the buckshot-shooting model, which Gen. Pershing was quoted as indorsing as being especially well adapted for modern trench warfare. He said these guns now are being used by American fighting men.

WAR OFFICE STATEMENTS.

[BY ATLANTIC CABLE AND A. P.]

LONDON, May 27.—Strong German attacks developed early this morning against the British and French positions between Rheims and Soissons, the War Office announces. The attacks were preceded by a heavy bombardment.

The Germans also attacked this morning in Flanders between Locre and Voormezeele on the northern side of the salient.

The announcement reads:

"Strong hostile attacks, preceded by a bombardment of great intensity, developed early this morning on a wide front against the British and French troops on the line between Rheims and Soissons and against French troops between Locre and Voormezeele.

"There was considerable hostile artillery activity yesterday and last night on the British front."

The text of the statement given out by the War Office tonight reads:

"At 3:30 o'clock this morning the British divisions holding a sector of the French front astride the Aisne at Berry au Bac, between Bermericourt and Craonnelle, were heavily attacked.

"At the same time hostile attacks in great strength were made against the French troops immediately on the right and French divisions on the left along the high ground traversed by the Chemin des Dames.

"In the British sector the enemy's attack was supported by tanks and accompanied by an intense bombardment with gas shells.

"On our right troops maintained their battle positions and are in close touch with the French. On our left the enemy succeeded, after heavy fighting, in pressing our troops back to the second line of prepared positions. Severe fighting has taken place along the front and is continuing.

"In the Lys battle front, strong attacks made by the enemy this morning on the Locre-Voormezeele front have been repulsed by the French troops after fierce fighting, with great loss to the enemy.

"In the neighborhood of Dickebusch Lake the enemy succeeded in penetrating for a short distance into the French position. Fighting is still taking place at this point. Other localities, in which the enemy penetrated in the first attack, have been regained by counter-attacks by the French troops, who secured a number of prisoners.

"On the remainer of the British front the situation is unchanged."

FRENCH.

[BY ATLANTIC CABLE AND A. P.]

PARIS, May 27.—Over the front between the forest of Pinon and Rheims the Germans launched an attack this morning, the War Office announced. The French and British troops are resisting with their habitual valiance.

The statement follows:

"The latter part of the night the Germans opened a very violent bombardment all along the front between the forest of Pinon and Rheims. This morning an enemy attack is in progress along a very extended front between these two points.

"Franco-British troops are resisting the German thrust with their habitual valiance. The battle is continuing.

"In the Champagne on the right bank of the Meuse (Verdun front) in Apremont forest and in the Woevre there was active artillery fighting. During the night the Germans delivered several local attacks in the Apremont Forest, but were repulsed after spirited fighting, in which the Germans sustained losses. Two other efforts, in the region of Limey, northeast of Badonviller, also were repulsed. The French took prisoners."

The text of the statement given out by the War Office tonight reads:

"The battle continued throughout the day with extreme violence on a front of more than forty kilometers from the region of Vauxaillon to the outskirts of Brimont. Masses of the enemy attacked our troops in the first line and pushed ahead without regard for their losses into the valley of the Aisne. Northern elements reached at the end of the day the region of Pont Arcy.

"The French and British troops, co-operating magnificently, retired methodically and in perfect liaison to Pont Miason, making the enemy pay dearly for his first successes, which were inevitable and assured that foot by foot resistance would prove efficacious.

"The activity of the opposing artilleries was maintained on both banks of the Meuse, in the region of St. Mihiel and on the Lorraine front."

ITALIAN.

[BY ATLANTIC CABLE AND A. P.]

ROME, May 27.—The Italians have launched an important attack, capturing several mountain positions, the War Office announces. They have taken 800 prisoners.

The summit of Monte Zigolon, the town of Prezona, Monticello Pass and the mountain spur east of the pass have been wrested from the enemy.

The Italian attack is being carried out in a difficult part of the country near the western end of the front. The points mentioned by the Italian War Office are northwest of Trentino, near the Austro-Italian frontier.

AUSTRIAN.

[BY ATLANTIC CABLE AND A. P.]

VIENNA (via London) May 27.—The official report from Austrian headquarters today says:

"The Italians yesterday attacked our positions south of Tonale Pass. A small sector of our lines was pressed back. A further enemy advance was frustrated."

BELGIUM.

[BY A. P. NIGHT WIRE.]

WASHINGTON, May 27.—This official account of operations on the Belgian front during the week ending May 25 was made public today by the Belgian Legation:

"During the past week the artillery has been particularly active in the regions of Nieuport, Merckem and Boesinghe. We have subjected the enemy's communicating trenches to frequent bombardments. The enemy's long-range guns have shelled several of our encampments, namely at Furnes, LaFanne, Forthem, Leo and Ostvieterer.

"In the vicinity of Dixmude and near Aschhoop, combats with bombs have occurred. Encounters between patrols are reported from Nieuport, Ramscapelle and Boesinghe.

"Our aviation has new successes to its credit, apart from its regular duties of observation and photography. Adjt. Domeulemeester has brought down his tenth plane; Lieut. Ollesiagers his sixth. Adjt. Coppes has destroyed his fourth German balloon."

GERMAN.

[BY ATLANTIC CABLE AND A. P.]

BERLIN, May 27.—The text of the official headquarter's statement, as announced tonight, reads:

"In the battle regions of Flanders, on the Lys battlefield and on both sides of the Somme and the Avre, artillery fighting has become more intense.

"South of Laon, the battle for possession of the Chemin des Dames has been raging since early morning. The troops of the Crown Prince have taken the ridge by storm along the whole of its extension and now are fighting on the Aisne."

Driving the Cork In.

BRITISH AIR BOMBS FALL ON FOE'S U-BOAT NESTS.

[BY ATLANTIC CABLE AND A. P.]

LONDON, May 27.—An Admiralty statement issued tonight says:

"Bombing operations have been carried out against Mariakerke and Zeebrugge, where bombs were observed to fall close to the lock gates of the canal. Nearly three tons also were dropped on the Bruges docks Wednesday night. All our machines returned safely.

"In home waters numerous flights by the escort patrol and other anti-submarine duties were carried out. Submarines were sighted and attacked and enemy mines were located on several occasions.

"Our seaplanes also carried out long reconnaissances over the North Sea.

"On May 20 Allied aircraft made a successful bombing attack on the Austrian naval base of Cattaro. A direct hit was obtained on barracks occupied by submarine crews, and a fire was seen to break out."

The official statement relative to air operations reads:

"On Sunday until evening four tons of bombs were dropped on targets in the neighborhood of Armentieres and Fricourt. Six hostile machines were brought down in air fighting. None of ours is missing.

"On Monday the Bendorf railway station, in Rhenish Prussia, was bombarded. Twenty heavy projectiles were dropped and explosions were seen on the railway sidings. Our bombing machines were heavily attacked by hostile scouts. One of our machines was seen to go down under control. All the others returned safely."

Hearts that Beat as One.

I.W.W.'S-NONPARTISANS PLANNED HARVEST RULE.

[BY A. P. NIGHT WIRE.]

CHICAGO, May 27.—Amalgamation with the Nonpartisan League in North Dakota was proposed by the officers of the agricultural branch of the Industrial Workers of the World, according to evidence introduced by the government today in the trial of 112 I.W.W. leaders for conspiracy to hamper the government's war plans.

The combination, advocated by Forest Edwards, secretary of the agricultural branch, located at Minneapolis, and other officers was intended to "give the I.W.W. complete control in the harvest field of North Dakota."

Under the proposed arrangement, the Nonpartisan League members were to hire only members of the I.W.W.

After a conference between representatives of the two organizations, however, announcement was made that the plans had not materialized.

$15

Per Month Will Buy The Famous

AEOLIAN PIANOLA

With The Metrostyle and Themodist Attachments

You will find in the Aeolian Pianola more than 300 features embodied in no other player piano. If you have never heard the Pianola you have never heard a *real* player. It is produced by the Aeolian Company, the world's foremost makers. Price only $600. We are exclusive agents.

Geo. J. Birkel Co.

"The Drawing Room"

446-448 BROADWAY

F1-22

CARBON BRIQUETS

An ample supply of this superior fuel is now available for immediate delivery.

The U. S. Fuel Administration is urging early purchase of fuel.

Prices same as always

Under a ruling of the Fuel Administration we are not allowed to leave sacks. Consumers must provide space for the depositing of briquets when delivered.

LOS ANGELES GAS AND ELECTRIC CORPORATION

645 South Hill Street

Main 8920 Home 10083

BELL-ANS

Absolutely Removes Indigestion. Druggists refund money if it fails. 25c

2 two piece SUMMER SUITS for $33.50

Two Suits for Just About The Price of One—

You cannot afford to let this opportunity pass you by — right now, when clothing prices are soaring skyward. Here are snappy, up-to-the-minute suits of highest quality and newest design, tailored exclusively for Wolf & Bean. Get yours while our range of styles, sizes and colorings is complete. They are made in the new grays and mustard colorings.

WOLF & BEAN

2nd Floor Merchants Bank Bldg. Sixth and Spring

F2316 Bdwy. 6054

Why Dr. Lyon's Sales Are Increasing

DR. LYON'S is a *safe* dentifrice—it *cleans* the teeth thoroughly, without drugs—thus protecting the user from any possible misapplication of drugs.

Cleanliness is the first rule of refinement and safety is the second; Dr. Lyon was the first to apply *both* to a dentifrice.

Careful, thinking people today do not trust the propaganda of the drugged dentifrice. If they have any tooth trouble they go to one who knows what the treatment should be—the dentist; which is proper. Dr. Lyon's does all that a dentifrice can do safely—keeps the teeth clean and white.

That's why its sales are increasing among particular, refined people.

Dr. Lyon's

The Dentifrice that made fine teeth Fashionable

Powder Cream

Either form—powder or cream—according to preference is most economical.

Sample sent on receipt of 6 cents.

I. W. LYON & SONS, Inc., 532 West 27th Street, New York

The Times Free Information Bureau
619 South Spring Street

THE TIMES FREE INFORMATION AND RESORT BUREAU is for the accommodation and benefit of persons seeking interesting routes of travel, desirable hotels and rest, recreation and recuperation at the seashore or in the mountains. Particulars are furnished by competent attendants and by correspondence to the public regarding rates and attractions of railroad and steamship lines, hotels and pleasure and health resorts. Photographs, descriptive circulars and transportation literature are kept on hand for inspection and distribution. Times readers can obtain here in a few minutes, without the delay incident to writing for it, all the information necessary for a safe and enjoyable journey or vacation. This service is absolutely free. Literature may also be obtained at the New Times Building, Broadway at First street.

PERSONS CONTEMPLATING VISITING LOS ANGELES ARE PRIVILEGED TO HAVE THEIR MAIL ADDRESSED TO THIS BUREAU.

Resorts

RATES HAVE BEEN REDUCED
AT
Beverly Hills Hotel and Bungalows
for the summer months

$30. per week — Rates include Room and board

SITUATED in one the most beautiful spots in Southern California where it is always delightful and COOL. The foot of the Santa Monica mountains - five minutes to Country Club - fifteen minutes to Beaches - twenty-five minutes to Los Angeles - fine saddle horses, ponies for children. Picturesque mountain trails.

Don't hesitate to ask for full information
Phones: Holly 4 - 69364
under management of STANLEY B. ANDERSON

Brent's Mountain Crags
ONE RESORT ON THE MALIBU. A mile of stream—Spend Decoration Day with us—Parking charge 50c per car—Grocery store and restaurant on the grounds—only 27 miles from Broadway. Phone Dowland or White 10444 or Main 7726. Central Information Bureau 631 H. W. Hellman Bldg. Ask for Mr. Dell Bowman.

ARLINGTON HOTEL
SANTA BARBARA
An absolutely Fireproof Hotel—All Outside Rooms, affording plenty of light and air—Headquarters for Tourists from all parts of the world. Private Lavatories in connection with all rooms. Ideal climate the year round. Automobile road is now perfect, 3½ hours' run Los Angeles to Santa Barbara. Unexcelled facilities for care of automobiles in hotel grounds.

E. P. DUNN, Lessee.

The Most Attractive and Sportiest Golf Links in California.

YOSEMITE NATIONAL PARK CO.
—OPERATING—
Sentinel Hotel—$4.00 per day and up—Open.
Yosemite Camp—$2.75 to $3.50 per day—Now open.
Glacier Point Hotel—$4.00 per day and up—Open about June 1st.
Tenaya Lake and Merced Lake Camps $4 day—Open About June 1.
For reservations write W. M. Sell or W. M. Sell, Jr., Yosemite, Cal.
Transportation—Auto and Livery, write R. Shaffer, Jr., Yosemite, Cal.

GRAND OPEN AIR CONCERT BY AL MALAIKAH SHRINE BAND
Laguna Beach—Memorial Day
MAY 30—1:30 P.M. BENEFIT OF RED CROSS.

CAMP CURRY YOSEMITE
1000 CAPACITY — SERVICE FIRST
—located in the shadow of the natural wonders—excells in service—location—entertainment—hospitality. Spend your VACATION where rest and recreation means most and costs least. Just a short journey in your auto or via railroad. Write or call today for Auto Guide and illustrated folders.
CAMP CURRY OFFICE, 628 So. Spring Street, L. A.

Hotel Virginia
AT THE BREAKERS' EDGE
LONG BEACH
Absolutely fireproof. American plan. Golf, Tennis, Dancing, Bathing. Center of social events. Luxurious accommodations. Hospitable atmosphere. Spend the week-end. Write for folder. C. M. Burbank, Mgr.
ARMY AND NAVY HEADQUARTERS.

VENICE
BIG NAVAL MEMORIAL THURSDAY, MAY 30TH
Strewing of the Sea With Flowers.

SANTA CATALINA ISLAND
California's Ideal Summer and Winter Resort. For time card and general information, inquire, Banning Co., Agents, 104 Pacific Electric Bldg., Los Angeles. Phones: Sunset, Pico 66. Home 10564.

SEVEN OAKS—The Family Resort—Now Open
A delightful place for a wholesome rest or vacation. 2000 feet elevation in the San Bernardino Mountains. Very accessible. Good accommodations. Superior class of patronage. Splendid place for children. Make reservations.
SEVEN OAKS, REDLANDS, CALIF. Phone Suburban 3092 Redlands

ORANGE EMPIRE TROLLEY TRIP $3.50
Through the "KINGDOM OF THE ORANGE" Guide Lecturer, 9:05 A.M. daily from Los Angeles Main St. Station. Reservations P. E. Information Bureau. Main 8206, Home 60291.

GARDEN COURT APARTMENTS
Finest apartment-house in the West. Elegantly furnished. Hotel service relieves you of all care. Equipment is the very latest, including soft water refrigerating system. Beautiful lobbies and amusement rooms, flower garden, two fine tennis courts. Its situation, ONE THOUSAND FEET above the sea level, makes it an ideal summer residence. Tel. Home 67047; Hollywood 2426. G. E. Morrill, Mgr.

SOBOBA LI-THIA HOT SPRINGS
SAN JACINTO, Riverside Co., Calif.
Sulphur and Mud Baths. Unsurpassed for Rheumatism, Stomach, Kidney, Malaria and Nervous Disorders. Excellent table. Address W. H. Luter, San Jacinto, Cal. Folders and Reservations. See AMES BROS. CO. Travel Bureau, 625 S. Spring st.

RADIUM SULPHUR SPRINGS
MELROSE AVENUE AND GOWER STREET
Drink and baths in the most radio-active natural curative mineral water. It purifies blood, keeps you young. HOT BATH treatments for Rheumatism, Colds, Poor Circulation, Sciatica, Diabetes, Stomach, Liver, Kidney, Bladder, Blood, Bright's, Nervous and Female Troubles. Doctor's advice free. West Sixth Street car line. Phone 577104.

Steamships

PACIFIC STEAMSHIP COMPANY
THE ADMIRAL LINE
Main 7332 — 624 SOUTH SPRING STREET — A3333
Long Beach Office, 115 W. Ocean Ave.

Sailings for San Francisco—Seattle—Tacoma
S. S. Queen, Tuesday, May 28th.
S. S. Governor, Thursday, May 30th.
S. S. City of Topeka, Friday, May 31st.
For Santa Barbara—San Francisco
S. S. City of Topeka, Tuesday, June 4th.
For San Diego
S. S. Admiral Schley, Monday, June 3rd.
S. S. President, Wednesday, June 5th.

Fares—First Class (INCLUDING BERTH AND MEALS)
Santa Barbara .....$2.50-$3.00
San Diego $3.00
San Francisco ..$9.50 to $11.00
Seattle—Tacoma $27.35 to $35.35
Reduced Round Trip Fares to All Points.
See us about that Alaska trip.

SAN FRANCISCO
$3.85, $3.85, $3.35
ROUND TRIP, $16.00

PORTLAND
$27.50, $26.50, $23.50
ROUND TRIP, $41.00

S.S. BEAVER, Wednesday, May 29
SAN FRANCISCO AND PORTLAND STEAMSHIP CO.
517 SOUTH SPRING STREET Main 1904

STATE, WAR AND NAVY HEADS MEET PRESIDENT

NO NEW FOREIGN DEVELOPMENTS OCCASION OF CONFERENCE.

[BY A. P. DAY WIRE.]

WASHINGTON, May 27.—President Wilson walked from the White House today to the State, War and Navy Building and conferred with Secretaries Lansing and Baker in their offices.

Secretary Baker accompanied the President from his own to Secretary Lansing's office, where the Three conferred for more than half an hour.

After leaving Secretary Lansing's office the President went to Secretary Daniels's office.

It was officially stated that no new development in the war situation led to the conferences. There was no statement as to what was discussed.

Los Angeles Hotels

Hotel Lankershim
7th and Broadway
Los Angeles
Summer Rates.
The center of shopping, business and theatrical districts; convenient to all car lines. Make your home here. You will enjoy the restful refinement of the furnishings, perfect service and the people you meet. Best cafe in the city at popular prices. We have designated certain rooms for permanent guests at attractively low prices. Come in and inspect what we offer.

Steamships

AUSTRALIA
Honolulu, Suva, New Zealand
CANADIAN AUSTRALASIAN ROYAL MAIL LINE
Largest, newest, best-equipped steamers. For fares and sailings apply Can. Pac. Ry., 685 S. Spring St., L. A., or to Gen'l Agent, 440 Seymour St., Vancouver, B. C.

PILDORAS NACIONALES
(National Pills)
Try these

For Malaria, Chills and Fever.
At Your Druggist's 50c

Dr. RIMMER

Examination Free
Natural Gum Plate $10.00
Gold and Porcelain Crowns $5.00
Painless Extracting $1.00
Owl Bldg., 7th and Hill
Phone A5832.
Daily 9 to 8. Sunday, 9 to 12.

Resorts

FallenLeafLodge
OPEN JUNE 1st, 1918.
For Information, Rates, etc., Write
E. H. COLEMAN, Mgr.
Fallen Leaf, Lake Tahoe, Cal.

Santa Fe Passenger Trains
Beginning June 2nd

STATIONS	No. 2	No. 4	No. 8	No. 10
Lv. Los Angeles	9.00 AM	10.00 AM	1.00 PM	9.00 PM
Ar. Grand Canyon	8.05 AM	8.05 AM	4.15 PM	8.05 AM
Ar. Albuquerque	5.00 PM	6.00 PM	9.55 PM	7.35 AM
Ar. Denver	2.15 PM	2.15 PM	7.30 PM	10.00 AM
Ar. Kansas City	10.00 PM	10.30 PM	7.15 AM	5.20 PM
Ar. Chicago	11.15 AM	11.30 AM	9.00 PM	7.25 AM

Trains from the East will arrive:

No. 1 at 8.30 AM, No. 9 at 11.00 AM, No. 7 at 12.45 PM, No. 3 at 5.30 PM.

The train for Phoenix will leave at 2.00 PM and arrive in Los Angeles at 8.30 AM.

Detailed information can be had at 611 South Hill Street, or at Santa Fe Station.

E. W. McGEE, General Agent, Six Eleven Hill Street, 60941, Main 738
Santa Fe Station, 60792, Main 8225

Phone service day or night.

San Francisco Hotels

When You Go to San Francisco
STOP AT THE
HOTEL STEWART
RATES FROM $1.50 A DAY
New Steel and Concrete Structure—350 Rooms—250 Connecting Bathrooms
Most Famous Meals in the United States | Breakfast 40c; Sundays 75c | Lunch 60c | Dinner $1; Sundays $1.25 | On Geary St., a few steps from Union Square. Take Municipal Car line direct to the door. Motor Bus meets principal trains and steamers.
CHARLES A. STEWART and MARGARET STEWART, Proprietors.

Rattled.

YELLOW LINES ARE PANICKY.

Convention of Hearst's Field Marshals on Coast.

Frantic Plans to Stem the Destructive Tide.

What Can Arrest Wave of Public Indignation?

"Gentlemen, be seated."

With these ringing, patriotic words, Chairman Camo U. Flage called to order the First Frantic What-shall-we-do-about-it Convention of the Hearst newspapers of the Pacific Coast, held somewhere in No Man's Land.

The object of the council of war was to find out what to do about the strange malady, which had suddenly begun to sweep over American communities and cause them to refuse by ordinance to permit the Hearst newspapers to be bought, sold, circulated, given away, advertised-in and generally tolerated. The theme of the discussion, as the call of the chairman read was: What shall we do about it?

The chairman called the roll of delegates. There answered I. Rewrite Cables and I.N.S. Fakes, representing Mr. Hearst's Los Angeles Examiner; J. Pastepot Telegrams and I. Pilfer Thenux, from Mr. Hearst's Los Angeles Herald, conducted for Hearst by Guy Barham; Editor S. E. N. Sation and Editor W.A.V.E. Theflag, from the San Francisco Examiner; and Editor De Lete (expert on President's Memorial Day messages,) and Editor Agin D. War (temporarily retired,) representing Mr. Hearst's San Francisco Call, conducted for him by F. W. Kellogg. And there also were present as delegates still at large, Advertising Manager Brag, Circulation Manager Bluster, and Editor Bluff, to be on hand with suggestions. The records of the last meeting were read, recounting how Hearst had raised the entire Liberty Loan, except $1.75.

In the corner of the convention room was a telegraph instrument hitched up straight through to New York, ready to catch every waft of the changing editorial point of view as soon as it changed, and so that no time could be wasted in wafting the changes. The convention was ready to be advised, hot off the griddle from the editorial offices in New York, how to say a few kind, but modest, words about Mr. Hearst.

"What we need is a song," said Delegate Fakes. I suggest the following:

"Rally round the flag, boys,
Rally round the flag.

The people are getting on to us.'

The delegates instinctively began singing the words to the tune "The Watch on the Rhine."

"Stop! Stop!" cried the chairman. "This is a serious matter. The people won't believe we are patriotic, although we have told 'em we are repeatedly. They persist in digging up some of those pro-German editorials we printed, saying it was all right to sink the Lusitania and Belgium got what was coming to her—when we thought Germany was going to win, and now we are up against it. Business concerns are afraid to advertise in our columns. The same feeling compelled "Germania" to suspend. It's hell. Why is it that Germany is so unpopular? Why do people link together the names of Bolo and our Boss?" As the name of the words "The Boss" were spoken, every delegate rose to his feet and stood at salute. "The Boss he says we have got to get busy. Now, what are we going to do about it. I should like to hear from Los Angeles. Delegates I. Pilfer Thenux of the Los Angeles Herald."

Mr. Thenux: "Boys, I hate to sound like old Doc Gloom, but I must report our circulation is seeping away. Get me? Seeping—and then some.

"Things were going punk with our eastern papers, but I thought we could get by here, when some guy goes ahead and prints a pamphlet with a lot of editorial extracts from our own papers and scatters it around Los Angeles. Fine, if we'd a kept still we'd a got by. But some editor on The Examiner makes a big first page splash about offering a reward of $500 for the fellow that got out the circular, containing our own dope. Then he made the Herald print it. Say, that made that circular sought for like the last sandwich at a picnic. If that fellow had kept still about that reward stuff—"

Cries of "Throw him out!"

Chairman Flage: "Order! Order!"

Telegraph operator, waking up: "Give me a glass of milk."

[The sound of a loud explosion, like that of a bomb, was heard, accompanied by the odors of sulphur and brimstone. It was Max Ihmsen going all to pieces.]

Editor Fakes of the Los Angeles Examiner: "Boys, Max Ihmsen says to me when he sent me into this convention, 'Fakes, go in and admit that the $500 reward stuff was a bad break. Say we are sorry and then forget. Tell 'em what we want the public to do is to forget—forget—forget!'

"So, we are sorry about that reward. It certainly was a bloomer. But we want some action. I suggest that we get the Pacific Coast roused up with a good old series of mass meetings, resolutions by paid employees, friends, reporters from our paper, etc., denouncing Standard Oil and indorsing us. It is an old Hearst gag, but it has always gone well. Damn the Standard Oil—that's popular, see."

Chairman: "Old stuff, old stuff. The New York American was fired out of Summit, N. J., after that Memorial Day proclamation was deleted in the New York American. Mass meetings and resolutions have been held, and they hate us there worse than ever.

"When Mt. Vernon, N. Y., fired us out, the New York American held mass meetings in its office and had resolutions, and we printed a page about it in Los Angeles and our other papers out here and it hasn't gotten us anywhere.

"We are fired out of Canada and England and France frowns on us. The Call and the Herald have tried to kid the people into thinking Hearst is not our boss and it won't go."

Voice from the floor: "They're onto us about the Herald in Los Angeles."

Another voice: "And the Call in San Francisco. And I suppose Chicago isn't wise to Hearst's Herald-Examiner published by Arthur Brisbane and Washington doesn't know who owns Brisbane's Washington Times. Ha! Ha!"

Telegrapher: "You know what Lincoln said about fooling—"

Voices: "Throw that man out."

Telegrapher: "You dassent. I am a member of a union and your boss says he is our friend. Ha! Ha! yourself."

Chairman Flage: "Gentlemen, we aren't getting anywhere. What are we going to do about it? You know the boss shut down his German paper because the government would not give him a license such as it gives all other foreign language papers. I don't believe the government trusts us, so much as it oughter. If they would just take our word for it, our loyalty would be over the top. Hang it, don't we tell 'em every day how loyal we are?"

[A sound was heard like the pattering of rain upon a tin roof. It was Guy Barham shedding tears over the sins of other editors.]

Editor Agin D. War (temporarily retired:) "Why can't we bring back that 'Restore the French Cities' contest we ran—I mean idea we had? That was good stuff."

Shivers from several of the delegates.

Chairman Flage: "Nothing doing. Nothing doing. Somebody in New York sprang that brilliant gem to offset the rising tide and did it at a time when this country was raising money for the Red Cross and the Liberty Loan and the Germans were marching over that very devastated territory which the Hearst papers were going to restore single handed. Bah!"

Telegraph Operator: "Say—message coming from New York."

Delegates rise and stand at salute as message from the boss comes in. It reads:

"Well! Well! What have you done about restoring our popularity as the regulators of the universe and the only patriotic newspapers in America? Have you come out against Standard Oil? Have you told the people what a patriot I am? Tell 'em I say so."

Chairman: "Operator, send this telegram:

"'O honored Caliph: The Pacific Coast can't forget and it can't be fooled. We blew cold for the war and the government and now we blow hot and print the flag in red ink, but, Boss, oh, Boss, the Coast can't forget. But we are not entirely downhearted, Boss. As long as there is ink, there's hope.

[Signed]

"Pacific Coast Hearst Newspapers."

Chairman: "This convention stands adjourned until one week from today, and if you fellows can't think up something to see us back in right with the people, I'll tell the boss on you and have you fired."

Telegraph Operator: "What out of? The Confidence Men's Union?"

Hoarse cries of "Throw him out."

Telegraph Operator: "You dassent. I am a union man."

Cries of baffled rage from delegates.

When the convention adjourned,

Cream of the Country

In the top third of the population, the 7,000,000 families whose annual income is more than $900, lies your real market. These people read, write and speak English. Every "charge customer" of the stores, every social, financial, political and fraternal leader is included in these 7,000,000 families, each a worth-while prospect for the goods you manufacture.

Through The Delineator you can reach one in every 7 of these 7,000,000 families—the very cream of the country.

The Delineator
The Magazine In One Million Homes

FEDERAL BUILDING IN RENO RECOMMENDED.

[BY A. P. NIGHT WIRE.]

WASHINGTON, May 27.—Building authorization to meet deficient government housing facilities in forty-five cities were asked of Congress today by the Treasury Department. Appropriations of $12,798,000 were requested.

Continued congestion is given by Secretary McAdoo as the reason for asking additional structures.

The cities west of the Mississippi river needing new buildings and the amounts asked for each, include Reno, Nev., $120,000.

NEGRO SOLDIERS ARE ACCUSED OF ASSAULT.

[BY A. P. NIGHT WIRE.]

CAMP DODGE (Iowa) May 27.—Five negro soldiers are in the guard house here charged with criminal assault on a 17-year-old white girl on the cantonment grounds, last Friday evening, it was announced at division headquarters today. It was said the girl's condition is not serious.

Names of the negroes, arrested Saturday, were withheld, but it was said they would be tried immediately by court-martial under the ninety-second article of war, which prescribes death or life imprisonment for conviction.

LAND LEASING BILL UP TO CONFERENCE.

SENATE CONSIDERING SPECIAL LEGISLATION TO OPEN NAVAL RESERVES.

[BY A. P. NIGHT WIRE.]

WASHINGTON, May 27.—The Senate today refused to accept amendments to the Walsh-Pittman Oil and Coal Land Leasing Bill, which were adopted by the House Saturday, and the measure now goes to conference. Senators Pittman, Shafroth, Phelan, Smoot and Fall were named Senate conferees.

One House amendment would permit leasing of oil land in the naval reserves in California, leaving settlement of claims against the land to the courts. This section of the bill, strongly opposed, was [illegible] out by the Senate, which is [illegible] ing special legislation for [illegible] the naval reserves.

TWO SHIPS LAUNCHED, AMERICAN, FRENCH

[BY A. P. NIGHT WIRE.]

PORTLAND (Or.) May 27.—[illegible] Capitaine de Beauchamp, a [illegible] steamer for the French government, and the Western Light, an [illegible] steel steamer for the [illegible] Fleet Corporation, were launched here today.

A new keel for another vessel was laid on the ways just vacated by the Capitaine de Beauchamp only less than a minute after she had taken the water.

BIG CORN CROP, SAY MILLERS; USE MORE

[BY A. P. NIGHT WIRE.]

CHICAGO, May 27.—[illegible] of a "bounteous corn crop" and ing of better quality of corn made by speakers at the [illegible] here today of the American Millers' Federation, which is ing a nation-wide propaganda the use of corn as a substitute wheat.

The Sale of All Sales!

Wonderful Shoe Values in Staub's Closing Out Sale

Greater Values Ever

All Prices Reduced!

Share These Bargains!

Never before have you been able to share such a wonderful lot of footwear bargains. We are closing out our entire stock—prices and profit cut little figure in this big event.

$3.35 — Oxford of White Canvas, English last, five eyelet pattern. Specially price at $3.35.

$6.85 — Oxford of Mahogany Tan Calf, welt sole, 1⅜-inch leather heel. Regularly $8—reduced to $6.85.

$5.35 — Oxford of Peter's Reignskin Cloth, turn sole, 1¾-inch Louis Cuban heel. Specially priced at $5.35.

$4.85 — Pump of Havana Brown Kid, turn sole, French heel—wonderful value at $4.85.

Men's Shoes
Men's KoKo Brown Calf, high shoes, English last, very fine quality—reduced to $5.35

$4.85 — Men's KoKo Brown Calf Oxfords, English last. Very specially priced at $4.85.

Men's Shoes
SPECIAL LOT of Men's High Shoes — excellent for work wear, wonderful bargains at $3.45

Special Lots—Greatly Reduced

SPECIAL LOT — many extremely fine high shoes, pumps, and oxfords, small sizes, that formerly sold as high as $5.00—these must be sold at $2.85.

$2.85

SPECIAL LOT — Pumps, Oxfords and High Shoes from some of the best factories in America. Priced, regularly up to $7—will be sold at $3.85.

Don't confuse this sale with an ordinary selling event. We are closing out this stock and all prices have been reduced to do it quickly.

Buy War Savings Stamps

Staub's
336 So. BROADWAY

Open Sat. Evenings

Teddy Says It.

LET'S DRIVE OUR WAY TO BERLIN!

Roosevelt Rouses Iowans in Americanism Speech.

We Have Our Hand to the Plow to Finish, He Says.

One Flag, One Nationality, One Language, Slogan.

[BY A. P. NIGHT WIRE.]

DES MOINES (Iowa) May 27.—[illegible] English as the sole language for [illegible] schools, newspapers and other publi[illegible] cations by The [illegible] dress [illegible] night, [illegible] tional [illegible] The [illegible] has [illegible] tory [illegible] tion [illegible] against [illegible] between [illegible] Col. [illegible] duty to [illegible] it threatens [illegible] ourselves [illegible] to gain [illegible] righteous [illegible] Nearly [illegible] the Civil [illegible] gether [illegible] the Confederate [illegible] remarks [illegible] likened [illegible] "peace [illegible] victory" [illegible] "who [illegible] TO [illegible] "We [illegible]

SHAW-WA[illegible] STEEL LETTER[illegible]

SOLID one-pie[illegible] throughout, a[illegible] carved from one so[illegible] Powerful electric h[illegible] every part of the s[illegible] frame, together with[illegible] into one solid piece. —no bolts—no rivets —no screws.

Each drawer is [illegible] also. And each dr[illegible] run silently, smoothly, for 100 years witho[illegible] or attention.

These are the rea[illegible] we guarantee you[illegible] back if you don't [illegible] Shaw-Walker better [illegible] file you ever used.

Phone us to send [illegible] today.

WOOD FILE[illegible]

Shaw-Walker also man[illegible] complete line of filing c[illegible] wood, as well as supplies

Barker B[illegible]
ESTABLISHED[illegible]

Telephone, Sunset Pico [illegible]
724-738 South Broadway, Los [illegible]
Bank, School, Library and Offic[illegible]
Filing Devices, Systems and [illegible]
Typewriters, Commercial Stationery, [illegible]

...ill, strongly opposed, was strick... ...st by the Senate, which is consid... ...g special legislation for open... ...he naval reserves.

...WO SHIPS LAUNCHED, AMERICAN, FRENCH

[BY A. P. NIGHT WIRE.]

PORTLAND (Or.) May 27.—...Capitaine de Beauchamp, a wood... ...steamer for the French government... ...d the Western Light, an 8800-... ...eel steamer for the Enterprise... ...ilest Corporation, were launched... ...re today.

A new keel for another vessel w... ...id on the ways just vacated by ... ...e Capitaine de Beauchamp with... ...s than a minute after she ha... ...aken the water.

...G CORN CROP, SAY MILLERS; USE MORE

[BY A. P. NIGHT WIRE.]

CHICAGO, May 27.—Predict... ...a "bounteous corn crop" and ... ...e of better quality of corn ... ...ade by speakers at the meet... ...re today of the American ... ...illers' Federation, which is ... ...a nation-wide propaganda ... ...e use of corn as a substitute ... ...eat.

Greates... Values Ever...

...ues

...sing

...e

Share These Bargains!

...erful lot of foot... ...ck—prices and

...ny Tan Calf, welt ...ther heel. Regu... ...to $6.85.

Brown Kid, turn ...wonderful value

Men's Shoes

SPECIAL LOT of Men's High Shoes — excellent for work wear, wonderful bargains at $3.45

...educed

...ECIAL LOT — ...mps, Oxfords ...d High Shoes ...m some of the ...st factories in ...merica. Priced, ...ularly up to $7 ...will be sold at ...85.

...nt. We ...duced to

Open Saturday Evening

Teddy Says It.

...ET'S DRIVE OUR WAY TO BERLIN!

...oosevelt Rouses Iowans in Americanism Speech.

...Have Our Hand to the Plow to Finish, He Says.

...Flag, One Nationality, One Language, Slogan.

[BY A. P. NIGHT WIRE.]

DES MOINES (Iowa) May 27.—...sh as the sole language for ... newspapers and other publi...cations in this country, was urged by Theodore Roosevelt in an address on "Americanism" here tonight, under the direction of the National Security League.

The former President reiterated his contention for universal obligatory military training as a prevention for future wars, and warned against those who declare there will be none after the present conflict.

Col. Roosevelt pointed out "our duty to speed up the war and put it through," and for "us to prepare ourselves, that the peace we are to gain shall be a permanent gain for righteousness."

Nearly one hundred veterans of the Civil War were grouped together in the crowd that packed the Coliseum, and addressing his remarks to these men, the Colonel likened those of '64 who declared "peace was more important than victory" to the persons of today "who desire an inconclusive peace."

TO BERLIN, BY HECK!

"We have put our hand to the plow," he shouted, "and we will never turn back until we have driven the furrow up to Berlin. Unless we knock out Germany, we will have to fight again, probably within the lifetime of men now old, certainly within the time of those now young."

In voicing his approval of the recent proclamation by Gov. Harding, ordering that English be the only medium of instruction in public or private schools in Iowa, the former President declared:

"This is a nation—not a polyglot boarding-house. There isn't room in the country for any fifty-fifty Americans; there can be but one loyalty—to the Stars and Stripes; one nationality—the American, and therefore only one language—the English language."

Immigrants should be given free instruction in the English language, Mr. Roosevelt declared, and advocated that those who could not learn to read, write and talk English in five years should be returned to their native land. Those who did not wish to fight because of "conscientious" reasons, the Ex-President said, and even sought to evade "non-fighting" duty, should be deprived of their right to vote, "basing universal suffrage on universal service in peace and war."

TEACH AMERICANISM.

Mr. Roosevelt spoke briefly at the Camp Dodge cantonment at noon, on the same general theme as his night address, and expressed the wish that "these cantonments—which are the greatest universities of Americanism"—be made the centers of obligatory military training after the present war for men between the ages of 19 and 21. He also reviewed a battalion of troops.

Mr. Roosevelt speaks in Madison, Wis., tomorrow night.

If you could cut/on a letter file out of solid steel, it would not be more rigid or more essentially "one-piece" than a Shaw-Walker.

SHAW-WALKER STEEL LETTER FILES

SOLID one-piece steel throughout, as though carved from one solid block. Powerful electric heat welds every part of the skyscraper frame, together with the walls, into one solid piece. No nuts—no bolts—no rivets—no rods—no screws.

Each drawer is one-piece also. And each drawer will run silently, smoothly, speedily, for 100 years without repair or attention.

These are the reasons why we guarantee your money back if you don't like your Shaw-Walker better than any file you ever used.

Phone us to send you one today.

WOOD FILES

Shaw-Walker also manufactures a complete line of filing cabinets in wood, as well as supplies for all files.

Barker Bros ESTABLISHED 1880

Telephone, Sunset Pico 1840.

724-738 South Broadway, Los Angeles, Cal.

Bank, School, Library and Office Furniture, Filing Devices, Systems and Supplies, Typewriters, Commercial Stationery, Office Accessories.

AMERICA MUST SAVE FOOD, SAY DELEGATES.

LABOR MISSION CABLES TO URGE PEOPLE HERE TO SACRIFICE.

[BY A. P. NIGHT WIRE.]

WASHINGTON, May 27.—Greater food conservation so that the Allied people and armies may be fed, is urged upon the American nation in a statement by the American labor mission, appointed by President Wilson to make a comprehensive study of conditions in England and France.

The statement, which was cabled to the Food Administration and announced tonight, was made just before the mission started back to America.

"We feel it is our duty to impress upon the American people the fact that they should endeavor to conserve food in a larger measure that we may supply the people of the Allied countries with the thing necessary to their subsistence," the mission's cable said.

"There is no doubt but that the people of Great Britain and of the Allied countries are making untold sacrifices—more than America realizes. Notwithstanding these sacrifices, no member of the mission has heard from them a single word of complaint."

TESTIMONY COMPLETE IN GRACE LUSK TRIAL.

DR. ROBERTS DENIES SLAYER'S STATEMENTS—CASE TO JURY TOMORROW.

[BY A. P. NIGHT WIRE.]

WAUKESHA (Wis.) May 27.—With all testimony in the trial of Grace Lusk for slaying Mrs. Mary Newman Roberts completed late this afternoon, D. S. Tullar, special prosecutor, will begin his argument to the jury at the opening of court tomorrow morning.

Expert testimony regarding Miss Lusk's sanity occupied most of today's session. Five witnesses for the defense swore that in their opinion the defendant was suffering from paranoia. Two other experts, called by the prosecution, declared their belief in her sanity.

The testimony of the alienists was interrupted after the noon recess to permit the State to recall Dr. David Roberts to the stand.

The veterinarian declared that he had never told Miss Lusk that he would get a divorce from his wife, that his relations with Mrs. Roberts were unpleasant or that he had suggested when his wife was sick that it would be an agreeable solution of the problem "if she were called to Angel Land."

The case is expected to go to the jury Wednesday afternoon.

COLLISION SINKS SHIP.

[BY ATLANTIC CABLE AND A. P.]

LONDON, May 26.—The British steamer Clan Matheson has been sunk in a collision, Lloyd's shipping agency announced today.

The Clan Matheson was a new steamer of 4500 tons gross, built in 1917 at Sunderland. She was owned by Cayser, Irvine & Co., Ltd., of Glasgow.

Only One Store in California

622 South Spring St. LOS ANGELES

MADE TO ORDER

There is always a certain inconspicuous smartness about Nicoll tailoring which gives you that comfortable feeling that what you have on is "right."

Suits and Overcoats. Prices—$35 to $65

A Splendid Range of Clearcut Worsteds at $35 to $40

NICOLL The Tailor

Wm Jorrems' Sons

622 SO. SPRING STREET

Stores from Coast to Coast.

To Fit the Period.

MAY RESTORE DEATH PENALTY

Arizona Senate Asked to Vote for Referendum.

Resolution Would not Require Governor's Assent.

House Discusses Payment to Thomas E. Campbell.

[EXCLUSIVE DISPATCH.]

PHOENIX (Ariz.) May 27.—The Legislature adjourned this afternoon to do honor to the drafted men.

In the Senate the only feature was the introduction by Roberts of a capital punishment resolution, calling for a referendum on the present constitutional provision against the death penalty. The resolution recites that in time of war crime is rampant, life is cheapened and the number of criminals greatly increased, crime being repressed only by severity. This resolution would not need the assent of the Governor, whose influence always has been against the death penalty.

The House consumed the whole morning in talking on Speaker John's bill granting Thomas E. Campbell $7739, and adjourned without action. Mr. Campbell had written suggesting that the State should not pay two salaries for the same job, even though such had been offered by Gov. Hunt at the expense of the taxpayers, but he left to the Legislature the payment of the sums he had been compelled to pay as court costs incurred by the Hunt side.

The Democratic members of the House Appropriations Committee this morning reported an amendment that granted Campbell the salary he said he could not accept, if doubly paid, and struck out the item of costs, leaving a net appropriation of $3617. Johns, Goodwin and other moderate Democrats spoke on the fair play of the whole appropriation, on the ground that Campbell had been seated by the Supreme Court and later sustained by a lower court, after trial, finally to be unseated by the Supreme Court. Opposing members declared the Hunt-Campbell contest had cost around $100,000. They saw no reason for paying a part of the great sums that had been raised by subscription for either Hunt or Campbell.

Other Democrats suggested that Hunt might give up the salary for the eleven months Campbell was in office. The question was left still in committee of the whole.

WEATHER ELSEWHERE.

Chicago Swelters While Minneapolis Has Snow, but Neither Last Long.

[EXCLUSIVE DISPATCH.]

CHICAGO, May 27.—It seemed hard to believe, with Chicago sweltering, that in Minneapolis, only 400 miles away, it snowed last night, but that phenomenon was vouched for from reliable sources, and the promise was, with a northerly wind blowing, Chicago would have some of the ill effects today.

It took all day for the weather man to make good on his prediction, but when he finally got around to it, the drop came with such amazing suddenness that it caught most of the citizenry unprepared and once again the man with the straw hat had a foolish look beneath it.

The highest mark reached today was 85 deg., which came in the afternoon. Around 6 o'clock the mercury started to slide and late in the evening it had passed the 66 deg. mark and still going strong.

Temperatures yesterday as reported by the Los Angeles office of the United States Weather Bureau, were as follows:

	Max.	Min.		Max.	Min.
Abilene	92	62	Pocatello	78	48
Boise	82	52	Portland, Or.	74	48
Boston	68	52	Rapid City	82	52
Buffalo	68	52	Red Bluff	84	50
Denver	82	54	Redlands	86	50
Des Moines	74	52	Reno	78	46
Dodge City	74	52	Riverside	86	50
Eureka	64	50	Roseburg	80	48
Flagstaff	78	46	Roswell	84	52
Fresno	92	56	St. Louis	74	58
Galveston	82	72	St. Paul	72	52
Havre	80	52	Sacramento	92	56
Helena	74	48	Salt Lake City	82	54
Kansas City	74	58	Santa Barbara	74	54
Kamloops	74	46	S. Bernardino	90	54
Medicine Hat	76	46	San Diego	74	60
Knoxville	76	52	San Francisco	68	52
Los Angeles	86	60	St. Louis Obispo	80	52
Minneapolis	68	52	Seattle	70	52
Modena	88	50	Spokane	80	50
Mt. Wilson	76	56	Tampa	90	72
Needles	104	72	Tonopah	84	52
New Orleans	86	72	Tucson	94	58
New York	72	58	Washington	76	58
North Head	66	50	Winnemucca	84	50
Omaha	80	58	Winnipeg	80	50
Pasadena	86	58	Yuma	92	60
Phoenix	102	72			
Pittsburgh	74	52			

*Previous day.

SCOTS WILL STICK IT OUT—LLOYD GEORGE.

[BY ATLANTIC CABLE AND A. P.]

LONDON, May 27.—Before returning to London from Scotland, Premier Lloyd George, in a statement to the Glasgow Herald, said he was much impressed by the determination of the Scotch people to see the war through. The message Scotland had given him, he said, was to stand fast.

"Scotland is as firm as her mountains," the Premier continued. "If there is any change between last year and this year it is an even deeper note of resolve, of absolute unity and quiet determination, and the subordination of everything to the prosecution of the war."

CLYDE CLAIMS NEW BRITISH RIVET MARK.

[BY ATLANTIC CABLE AND A. P.]

LONDON, May 27.—The British riveting record has returned to the Clyde, according to a dispatch to the Daily Mail from Glasgow.

William Smith of Scotstoun on Saturday in the yards of John Brown & Co., at Clyde Bank hammered in 6783 rivits in nine hours.

This beats all previous British records and is more than 900 better than the mark set by William Moses at Barrow last week.

COAL SHORTAGE SURE; GARFIELD URGES BUY.

[BY A. P. NIGHT WIRE.]

WASHINGTON, May 27.—The Fuel Administration "does not make any concealment of the prospect that there will be a coal shortage during the present coal year," said a statement tonight, in which the public again was urged to order its coal for next winter during the summer.

Gen. Wood to Western Department?

Maj.-Gen. Leonard Wood,

Who was yesterday detached from command of the Eighty-ninth National Army division and is slated to succeed Brig.-Gen. Treat in command of the Department of the West with headquarters in San Francisco.

BERNSTORFF ACCUSED LOVE PIRATE IN SUIT.

GERMAN SOLDIER DECLARES FORMER AMBASSADOR'S SON STOLE WIFE'S AFFECTION.

[BY ATLANTIC CABLE AND A. P.]

AMSTERDAM, May 27.—The libel suit of Baron Walter von Radeck against Count Christian Gunther von Bernstorff, son of the former German Ambassador to the United States, his wife and others was begun in a Berlin court Saturday.

Von Radeck is a son of a Prussian general, and his former wife is now the wife of Count von Bernstorff. She was Mrs. Marguerite Vivian Burton Thomason of Burlington, N. J.

Sixteen persons prominent in German social and political life and the defendants were in court. Among the number was Prince Albert of Schleswig-Holstein, brother of the reigning Duke.

Counsel for Baron von Radeck charged that Von Bernstorff made love to the Baroness while Von Radeck was in the trenches. This resulted in a divorce. Count von Bernstorff also was accused of circulating stories that Von Radeck was a spy. After hearing the attorney's statement, the judge adjourned the case, saying he considered that certain judicial points were not clear.

The plaintiff's counsel in his statement declared that Von Radeck, who married Marguerite Thomason in 1912, while serving in the trenches, received a letter from her saying she wanted to be free.

He returned to Berlin, the attorney continued, and when he saw his wife enter Count von Bernstorff's home he knocked at the door and heard his wife say to the Count:

"Put your revolver in your pocket."

Von Radeck entered, slapped Von Bernstorff, tore off one of his epaulets and took his revolver from him. He communicated the affair to a military court of honor, as he expected a duel, counsel said, but instead Von Bernstorff came to Von Radeck two days later, suggesting a divorce so that Von Bernstorff could marry Von Radeck's wife.

According to the attorney, Von Radeck then challenged Von Bernstorff, at the same time requesting an inquiry into the charge of espionage against the plaintiff which had been circulated. The Baroness meanwhile had applied for a divorce, which was granted in the husband's favor, the accusation made by Von Bernstorff against Von Radeck, counsel said, being contradicted by witnesses in the divorce action.

FOR FRUIT QUARANTINE.

Conference to Discuss Uniform Laws Throughout West and South to be Held at Riverside.

[BY A. P. NIGHT WIRE.]

SACRAMENTO, May 27.—A conference to discuss the adoption of uniform quarantine laws by all Western States, Florida, Canada, Hawaii and Lower California will be held next November at Riverside, George H. Hecke, State Horticultural Commissioner, announced today.

California, Nevada, New Mexico, Colorado, Wyoming, Montana, Oregon, Washington, Idaho and Utah will be represented.

A Federal horticultural representative also will be present.

Commissioner Hecke said the conference will be held in conjunction with the annual convention of farmers and fruit growers of California.

Regulations relating to orchard and field crops will be considered.

ATLANTIC DERELICTS MAY BE FOE VICTIMS.

[BY A. P. NIGHT WIRE.]

WASHINGTON, May 27.—The presence of derelicts off the Virginia coast was reported to the Navy Department today.

Navy officials are of the opinion that no enemy warships are operating on this side of the Atlantic and that the ships were wrecked by storms.

WOMEN IN ARKANSAS WILL BALLOT TODAY.

[BY A. P. NIGHT WIRE.]

LITTLE ROCK (Ark.) May 27.—The Democratic party of Arkansas will hold its State-wide primary election tomorrow. Candidates to be nominated include a United States Senator, Governor and seven Representatives in Congress. Tomorrow will be the first Arkansas primary in which women may vote. However, they cannot vote in the general election.

BAKER RELIEVES WOOD OF FUNSTON COMMAND

SENIOR OFFICER NOT TO GO TO FRANCE—SLATED FOR WESTERN DIVISION.

[BY A. P. NIGHT WIRE.]

WASHINGTON, May 27.—Saying that it was "not the custom of the department to explain orders to officers," Secretary Baker tonight refused to comment on the order issued today detaching Maj.-Gen. Leonard Wood from command of the Eighty-ninth National Army Division.

Maj.-Gen. Wood is senior officer in the Regular Army, and the order issued today means that he will not lead the division, stationed at Camp Funston, to France. It was learned that Maj.-Gen. Wood is slated to command the western army department, with headquarters at San Francisco, but no official announcement of the change of orders was made.

The general was at the department during the day conferring with Secretary Baker and other officials, and it is understood he urged strongly that if he must stay at home he at least be given an assignment promising more active duty than a command in the West.

Up to a day or two ago there was nothing to indicate that the department had any other purpose than to send the general to the front when his division went. On the contrary, there is every reason to believe that he was fully expected to go over when the time came. He submitted to a physical examination on his return from France, where he was wounded by the bursting of a French gun, passed all tests, and it was believed that the only obstacle to his being sent to the front in command of his division had been removed.

TO REVIVE RAILROAD.

Million and Three-quarters May be Paid for Northern Electric Line.

[BY A. P. NIGHT WIRE.]

SAN FRANCISCO, May 27.—Reorganization of the Northern Electric Railway, which in its earlier days wrecked some of the largest fortunes in California, became almost a certainty today with the announcement that the State Railroad Commission had approved, in part, a plan presented by stockholders and creditors.

Under the approved plan the company will be permitted to issue $5,500,000 of bonds and $5,200,000 of stock, which can be sold only with the approval of the commission.

An order of the Federal District Court has heretofore been made for the sale of the road. Francis Krull, serving as a commissioner for the sale, was to act on bids tomorrow at Sacramento, the court having set a minimum price of $1,750,000.

The reorganization plan contemplated the purchase of the road at this sale by the representatives of the Reorganization Committee, according to the showing before the Railroad Commission, and it was announced today that the future steps in the reorganization would be dependent upon such purchase. It was understood that no opposing bidders are expected at the commissioner's sale.

OREGON LANDS OPENED.

[BY A. P. DAY WIRE.]

WASHINGTON, May 27.—Acting Secretary Vogelsang of the Interior Department has approved regulations opening to entry under the homestead laws about 150,000 acres of agricultural land in the Portland land district, Oregon. The lands are a portion of what are commonly known as the Oregon and California railroad grant lands.

ELECTRIC ROAD SHOWS LOSS.

[BY A. P. NIGHT WIRE.]

SAN FRANCISCO, May 27.—The annual financial statement of the Oakland, Antioch and Eastern Railway, made public today by the State Railroad Commission, showed a deficit for the year ending December 31, 1917, of $149,989.77, and a total deficit of $827,926.32 to that date. The operating revenue for the year was $746,834.76, and the operating expense $506,677.48.

For a Weak Stomach.

As a general rule all you need to do is to adopt a diet suited to your age and occupation and to keep your bowels regular. When you feel that you have eaten too much and when constipated, take one of Chamberlain's Tablets.—[Advertisement.

Lost it all!

How often have you been confronted with these words of despair—

"lost it all?"

Just think of the many times you have read how property—acquired by many years of sacrifice—had been lost through poor management when the guiding hand of the person who had accumulated it was removed by death.

Is your property going to be lost in some such way after you are gone? Or, are you going to provide for its protection—a perpetual blessing to the dear ones you leave behind?

Our Trust Department is particularly well qualified to outline a safe and economical plan for the care of your property after your death, just as you have safeguarded it during your lifetime.

A personal call on our trust officers will not obligate you in any way.

Guaranty TRUST & SAVINGS Bank

Spring at 7th St. Los Angeles

Panamoos and Leghorns $3.50 to $10

—time to get your straws. There's a summer smile of satisfaction goes with every one of these.

Sailor Straws $2 to $6

Panamas $5 to $10

J.B. Silverwood (324)

"the store with a conscience"

BROADWAY AT SIXTH

THE HOME OF HART SCHAFFNER & MARX CLOTHES

Calomel Loses You a Day's Work! Take Dodson's Liver Tone Instead

Read my guarantee! If bilious, constipated or headachy you need not take nasty, sickening, dangerous calomel to get straightened up.

Every druggist in town — your druggist and everybody's druggist has noticed a great falling off in the sale of calomel. They all give it the same reason. Dodson's Liver Tone is taking its place.

"Calomel is dangerous and people know it, while Dodson's Liver Tone is perfectly safe and gives better results," said a prominent local druggist. Dodson's Liver Tone is personally guaranteed by every druggist who sells it. A large bottle doesn't cost very much, but if it fails to give easy relief in every case of liver sluggishness and constipation, you have only to ask for your money back.

Dodson's Liver Tone is a pleasant tasting, purely vegetable remedy, harmless to both children and adults. Take a spoonful at night and wake up feeling fine; no biliousness, sick headache, acid stomach or constipated bowels. It doesn't gripe nor cause inconvenience all the next day like violent calomel. Take a dose of calomel today and tomorrow you will feel weak, sick and nauseated. Don't lose a day's work! Take Dodson's Liver Tone instead and feel fine, full of vigor and ambition.

Hardly a Drugstore in the Land That Does Not Sell This Remedy

On the Market Half a Century.

When you are in perfect health, and are enjoying a strong and vigorous vitality, it is then that your blood is free from all impurities.

You should be very careful and give heed to the slightest indication of impure blood. A sluggish circulation is often indicated by an impaired appetite, a feeling of lassitude and a general weakening of the system. It is then that you should promptly take a few bottles of S. S. S., the great blood purifier and strengthener. It will cleanse the blood thoroughly and build up and strengthen the whole system. S. S. S. is sold by all druggists. Valuable information about the blood supply can be had free by writing to the Swift Specific Co., 24 Swift Laboratory, Atlanta, Ga.

"Safe-Tea First"

Of more than ordinary excellence—it has a distinctive refreshing flavor—just what you desire

Ridgways Tea

Have your grocer send you a tin. Satisfaction or your money refunded.

Never too fast for The Dictaphone

In time of emergency—as well as under average conditions—The Dictaphone "saves and serves."

An important letter comes to your desk. It must be answered at once, yet it must be clearly and forcefully expressed.

You turn to your Dictaphone. And though you dictate your answer at a pace that few human beings could get into a note-book, The Dictaphone easily takes down every word.

In all kinds of offices, on all kinds of correspondence, The Dictaphone daily proves its economy and convenience to many thousands of business men.

Our demonstrations are always short, non-disturbing, but impressive. No expense or obligation. Phone or write today asking for list of users near you, and for free booklet, "The Man at the Desk."

To Secretaries and Stenographers

It makes no difference how fast your employers dictate to The Dictaphone. You can adjust the dictation to your own speed on the transcribing machine. That reason alone should make you an enthusiastic believer in The Dictaphone. Besides, Dictaphone Operators are well paid, they find their work pleasant, and they have to put in but little overtime work.

THE DICTAPHONE

Registered in the U.S. and Foreign Countries

Phone Main 999, A-5133—Call at 745 So. Broadway

Write for booklet, "The Man at the Desk," Room 914, 745 South Broadway

There is but one Dictaphone, trade-marked "The Dictaphone," made and merchandised by the Columbia Graphophone Co.

"The Shortest Route to the Mail-Chute"

Baseball, Golf, Yachting and Shooting in the Southland

TROMPE LA MORTE WINS METROPOLITAN.

FRENCH BRED THREE YEAR OLD IS VICTOR AT BEDMONT PARK.

[BY A. P. DAY WIRE.]

NEW YORK, May 27.—Trompe La Morte, a French bred 3-year-old chestnut colt, by Verwood-Marsa, owned by J. E. Widener of Philadelphia, won the Metropolitan handicap, at one mile, over the Belmont Park race track today in 1:38 2-5. Old Koenig ran second and Priscilla Mullens third. Omar Khayyam, the favorite, ran sixth.

The result was unlooked for, as it was believed that Omar Khayyam valued at $200,000 by his owner a few days ago, with Roamer and Old Koenig, would divide the honors and money between them. The stake had a guaranteed value of $5000.

Old Roamer held the lead until heading into the stretch for home, after Old Koenig ran him into submission. Old Koenig was closely followed by Trompe La Morte. Priscilla Mullens also passed Roamer and went flying after the leaders. In the run through the stretch to the wire the French colt, who carried only ninety pounds, caught and passed Old Koenig, winning in a drive by a length and a half.

Hendrie, Roamer, Omar Khayyam, Walnut Hall and Hank O'Day finished in the order named.

MISKE STARTS SOON FOR ANGEL CITY.

Word was received yesterday from Jack Reddy, manager of Billy Miske, confirming the announcement that Miske will be on hand for the Submarine Base boxing benefit to be held June 7. Miske plans to appear in San Francisco May 31 in another benefit.

Reddy is also manager for Mike O'Dowd, who gained the middleweight championship by knocking out Al McCoy, just before joining the army. Reddy, Miske and O'Dowd were all telephone linemen in St. Paul, Minn., before trying their luck at the fight game.

AMERICAN LEAGUE.

[BY A. P. NIGHT WIRE.]

NEW YORK, May 27.—The New York Americans held a fast Cleveland club all day and defeated Cleveland, 7 to 1. It was Thomashow's fourth straight win. Washington stole home in the fifth with the first two scored off Thomashow in their three-run consecutive innings. The score:

CLEVELAND	AB	R	H	O	A	NEW YORK	AB	R	H	O	A
E. J. M'w'n, lb	3	0	0	7	0	Gilhooley, rf	4	1	1	1	0
Turner, rf	3	0	0	1	0	Pratt, ss	4	1	1	1	4
Speaker, cf	3	0	0	2	0	Pipp, 1b	4	1	1	11	0
Roth, ss	3	0	0	1	3	Miller, cf	4	0	1	2	0
Graney, 1b	3	0	0	11	0	Baker, 3b	4	0	1	1	3
Wood, lf	3	0	0	1	0	Walker, lf	4	0	1	2	0
Wambsg'ss, 2b	3	0	0	2	3	Pratt, 2b	4	0	1	2	3
Walker, 3b	3	0	0	0	2	Piercy, c	4	0	0	4	0
Williams, c	3	0	0	4	0	Thomashow, p	3	0	0	0	2
Coumbe, p	3	0	0	0	2	Miller, cf	3	0	0	0	0
Morton, p	0	0	0	0	0	Thor'son, p	0	0	0	0	0
Totals	27	1	0	24	17	Totals	31	7	10	27	10

3—Batted for Hall in 8th.

SCORE BY INNINGS.

Cleveland	0	0	0	0	0	0	0	0	1	1
New York	0	0	0	0	0	4	3	0	x	7

SUMMARY.

Errors—Morton, 2. Two-base hit—Gilhooley. Stolen bases—Washington, Pipp. Double hits—Thomashow to Pratt to Pipp. Sacrifice hits—Wambsganss to Chapman to E. J. Miller. Bases on balls—Off Coumbe, 2; off Morton, 1; off Thomashow, 2. Struck out—By Thomashow, 1; by Morton, 4.

ATHLETICS WIN.

[BY A. P. NIGHT WIRE.]

PHILADELPHIA, May 27.—Nine hits figured largely in Philadelphia's 5 to 4 victory over St. Louis in the seventh inning today. Hoaksey tripled with two on and in the third Burns's double and bases on balls to Gardner and Shannon filled the bases. Davenport relieved Robertson and Bud Hogan's single drove in two runs, winning the game. The score:

ST. LOUIS	AB	R	H	O	A	PHILADELPHIA	AB	R	H	O	A
Tobin, rf	4	0	0	1	0	Jas'on, cf	4	0	0	2	0
Austin, lf	4	0	1	2	0	Dilhoefer, c	4	0	1	5	0
Jacobs, 2b	4	0	1	2	3	Hoaksey, 3b	4	1	2	1	2
Jackson, 1b	4	0	1	11	0	Walker, lf	4	0	1	2	0
Hendrix, cf	4	0	0	2	0	Burns, 1b	4	1	1	10	0
Smith, c	4	0	0	4	0	Gardner, 2b	4	0	0	2	3
Gallia, 3b	4	0	0	1	2	Shannon, ss	4	0	0	1	3
Hendrix, rf	4	0	0	0	0	Johnston, rf	4	0	0	0	0
Robertson, p	1	0	0	0	0	McAvoy, c	4	0	0	4	0
Davenport, p	0	0	0	0	0	Woods, x	1	0	0	0	0
Johns, x	1	0	0	0	0	Myers, p	3	0	0	0	2
Johnson, xx	1	0	0	0	0						
Totals	34	4	3	24	15	Totals	36	3	5	27	14

1—Batted for Davenport in seventh.
2—Batted for Rogers in ninth.
3—Batted for Gross in sixth.

SCORE BY INNINGS.

St. Louis	1	0	0	0	0	0	0	3	0	4
Philadelphia	0	0	0	0	0	0	0	3	x	3

SUMMARY.

Errors—Shannon, 2. Two-base hits—Hendrix, Walker, Burns. Three-base hits—Hoaksey, McAvoy. Stolen bases—Jacobs, Gardner. Sacrifice hits—Hendrix, Johnston. Double plays—Dugan to Shannon to Burns; Shannon to Dugan to Gardner to Burns. Bases on balls—Off Robertson, 1; off Davenport, 1; off Myers, 1; off Rogers, 1; off Gross, 1. Struck out—By Robertson, 1; by Davenport, 2; by Myers, 1; by Rogers, 1; by Gross, 1. Hit by pitcher—By Davenport, 1; by Myers, 1. Passed ball—Smith. Time of game—1:50. Umpires—Mr. Hart and Mr. Connolly.

RED SOX DOWNED.

[BY A. P. NIGHT WIRE.]

BOSTON, May 27.—The Red Cross war fund was increased by more than $6500 from today's game between Boston and Chicago, the Red Sox winning 5 to 4. After Cicotte was touched for two runs in the first, Mathewson went in for Chicago and held Boston to one run the rest of the game.

CHICAGO	AB	R	H	O	A	BOSTON	AB	R	H	O	A
Leibold, rf	4	0	0	1	0	Hooper, rf	4	0	1	2	0
Collins, cf	4	0	0	2	0	Shean, ss	4	0	0	1	3
J. Leon, lf	4	0	1	1	0	Mclnnis, 1b	4	0	1	11	0
Felsch, cf	3	0	0	2	0	Walker, lf	4	0	1	2	0
Weaver, ss	4	0	0	1	3	Barrow, c	4	0	0	4	0
Gandil, 1b	4	0	0	11	0	Scott, 3b	4	0	0	0	2
Risberg, 3b	4	0	0	0	2	Janvrin, 2b	4	0	0	2	3
Schalk, c	4	0	0	4	0	Ruth, p	4	0	1	0	2
Cicotte, p	2	0	0	0	1	Hoblitzell, x	1	0	0	0	0
Faber, p	0	0	0	0	0	Thomas, xx	0	0	0	0	0
Mathewson, p	0	0	0	0	0	Schang, xx	1	0	0	0	0
Murphy, x	1	0	0	0	0						
Totals	34	0	1	27	6	Totals	34	0	4	27	10

1—Batted for Leon in sixth.
2—Batted for Faber in 8th.
3—Batted for Ruth in ninth.

SCORE BY INNINGS.

Chicago	0	0	0	0	0	0	0	0	0	0
Boston	0	0	0	0	0	0	0	0	1	1

SUMMARY.

Errors—Weaver, Shean. Two-base hits—Hooper, Walker, Barrow. Sacrifice hits—J. Collins, Scott, Weaver. Double plays—Shean, Janvrin and Mclnnis; Thomas, Janvrin and Mclnnis. Bases on balls—Off Cicotte, 1; off Faber, 1; off Mathewson, 1; off Ruth, 1. Struck out—By Cicotte, 1; by Mathewson, 2; by Ruth, 1. Hit by pitcher—By Mathewson, 1; by Leonard, 1.

SENATORS HIT HARD.

[BY A. P. NIGHT WIRE.]

WASHINGTON, May 27.—Washington hit both Boland and Jones hard and easily defeated Detroit, 7 to 4. Ayers allowed only three hits until the ninth inning. The score:

DETROIT	AB	R	H	O	A	WASHINGTON	AB	R	H	O	A
Bush, ss	4	0	0	1	4	Shotton, rf	4	1	1	1	0
Vitt, 3b	4	0	0	1	0	Judge, 1b	4	1	1	13	0
Veach, lf	4	0	0	3	0	Foster, 3b	4	0	1	0	3
Heilman, rf	4	0	1	1	0	Miller, c	4	0	1	5	0
Dugan, 1b	4	0	0	10	0	Shanks, lf	3	0	0	3	0
Walker, cf	3	0	0	2	0	Schulte, cf	3	0	0	2	0
Young, c	3	0	0	4	0	Morgan, 2b	3	0	0	0	0
Stanage, c	1	0	0	0	0	Lavan, ss	3	0	0	1	3
Boland, p	0	0	0	0	0	Ainsmith, c	2	1	0	4	0
Jones, p	0	0	0	0	0	Ayers, p	1	0	0	0	2
Dauss, p	1	0	0	0	0						
Cunham, p	0	0	0	0	0						
Yelle, xx	1	0	7	0	0						
Totals	35	4	8	24	11	Totals	32	7	12	27	13

1—Batted for Jones in eighth.
2—Batted for Cunningham in ninth.

SCORE BY INNINGS.

Detroit	0	0	0	0	0	0	0	4	0	4
Washington	0	0	0	0	1	0	4	2	x	7

SUMMARY.

Errors—Young, Morgan. Two-base hits—Judge, Milan, Walker, Heilman. Three-base hit—Ainsmith. Home run—Heilman. Stolen bases—Young, Schulte. Sacrifice hits—Judge, Ainsmith. Double plays—Morgan to Lavan; Stanage to Vitt. Bases on balls—Off Ayers, 2; off Boland, 1. Innings pitched—By Boland, 7; by Jones, 1; by Cunningham, 1; by Dauss, 1. Struck out—By Ayers, 11; by Boland, 1.

BASEBALL PROGRAMME.

This week's line-up at Washington Park brings the Angels and Sacramento Senators together in a mad scramble for supremacy. Oakland takes the jaunt to Salt Lake for a series this week, while Vernon and San Francisco will cross bats in the Bay City.

HANDICAP TENNIS.

The annual handicap beards tournament will commence on the Y.M.C.A. courts Wednesday and continue through until Saturday evening. Men's singles, women's singles and men's open doubles will constitute the programme.

CASCO - 2 1/4 in.
CLYDE - 2 1/8 in.

New ARROW COLLARS FOR SPRING

Cluett, Peabody & Co. Inc. Makers

Smashing 'Em.

HAVOC AMONG CLAY PIGEONS.

Trapshooters Compete on Gun Club Grounds.

San Jose Marksman High Among Amateurs.

Pacific Coast Special to be Shot Today.

Approximately 11,000 clay pigeons were shattered on the Los Angeles Gun Club grounds yesterday in the Pacific Coast introductory trapshoot. O. N. Ford of San Jose banged off the highest score among the amateurs with a neat 194. Heinie Pfirrman and Frank Mellus of Los Angeles finished but one bird behind Ford, tying for second with 193. Third place resulted in a three-cornered tangle at 192, the parties being Fred Bair of Eureka, E. K. Mohler of Los Angeles and J. W. Seavey of Portland, Or. H. E. Sargent of Pasadena piled in fourth with 191.

The professionals also went through a successful session behind the traps, Ed Mitchell, an Angeleno, making the best pro score, 196, in this division. Len Hawxhurst of Oakland finished three targets behind Mitchell for second, while A. W. Bruner drew third, with 186, and Guy Holohan fourth, with a credit of 184. Counting Sunday's competition, Mitchell has shattered 151 birds straight for the highest run among the professionals. Len Hawxhurst of Oakland making 74, Mitchell 43 and Charles Knight of San Francisco 51.

Heinie Pfirrman, the ancient bulwark of local trapshooting, holds the high run in amateur ranks for the two days, with an 85, H. Hellman of Phoenix having broken 78 and E. K. Mohler 75. The special diamond trophies for highest runs on the first hundred targets were slipped to Heinie Pfirrman, Frank Mellus and H. Lorenson after an exciting shoot-off.

Today the Pacific Coast special will be shot off, while on Wednesday the Pacific Coast overture will conclude the tournament. The scores:

SQUAD 1.

H. Griffith											
W. A. Cornelius											
Ed Ball											
Charles Knight											

SQUAD 2.

R. W. Sallee											
C. Grant											
N. W. Wickham											

SQUAD 3.

Opal Overall											
H. Parmann, Jr.											
F. R. Mellus											
Tom Wilson											
R. Lorenson											

SQUAD 4.

R. P. De Mund											
W. H. Pelland											
W. H. Holman											
Gilmore											
G. R. Cline											

SQUAD 5.

O. N. Ford											
Ed Fleming											
Harry Hall											
Ed Morris											

SQUAD 6.

F. A. Jasper											
Jack C. Rose											
Jack Cooper											
J. F. McDonald											

SQUAD 7.

W. H. Whitmarsh											
Hiram Johnson											
Charles Monahan											
A. A. Jasper											

SQUAD 8.

R. S. Hazard											
Ben C. Truman											
W. W. Orr											
A. W. Bruner											

SQUAD 9.

W. E. Mellus											
Ben Sharman											
Jack Martin											
Fred Bair											
E. Rice											

SQUAD 10.

H. L. Sargent											
G. A. Wiley											
H. W. Grimsell											
Fred Gerrish											

SQUAD 11.

Len Hawxhurst											
A. B. Trout											
Fred Blair											
Ed Garnett											

SQUAD 12.

Bob Beardsley											
Hart											
Harry Cline											
Max Dyer											
Fred Dolphe											

*—Professionals. Shot for targets only.

POMONA HIGH NINE STURDY WITH BAT.

POMONA, May 27.—The Pomona High School baseball team finished the season with the remarkable batting average of over .300 per cent.—just .317 to be exact, and for a high school team is an exceptionally good record. Considering the fact that two years ago Lefty McMorran was the only man on the Pomona team with a batting average of over .300 per cent., and that last year there were but three over the .300 mark, the highest of which was .335 per cent., the team has made wonderful progress in batting.

Capt. Youngblood, the season's catcher, who played consistent, steady ball throughout the entire series of games, led his team-mates with the stick, setting an example of batting and base running of high-class order. His per cent. was .387. During the season Youngblood was at bat sixty-two times, made twenty runs, was credited with twenty-four hits, and made only three errors.

SPEED COP PROVES SWIFT FISHERMAN.

"Speed Cop" Robinson, terror of the "beat it brethren" among local motorists, proved himself "some fisherman" Saturday at Silver Lake by landing two big, burly black bass on one bait at one and the same time.

Robinson, whose recreations are hunting and fishing, at both of which he is an earnest and successful worker, put in a spare few minutes with a "Dowagiac," or wooden-plug imitation minnow, one of those fifteen-hook affairs that are organized to grab any bass that ventures a close look. While casting he had a lusty strike, and soon picked up another, landing them both. One scaled 4¼ and the other a pound less.

This same stunt was pulled off a few weeks ago by another ardent bass angler, Dr. E. C. Blackwell, in much the same way. The bass appears to be a jealous fish and resents some other fellow getting away with anything good from his immediate vicinity.

BASEBALL STANDINGS.

COAST LEAGUE.

	W.	L.	P.C.		W.	L.	P.C.
Sacramento	26	22	.542	Venice	27	24	.529
Los Angeles	26	22	.542	Oakland	26	27	.472
Salt Lake	27	24	.529	S. Francisco	23	31	.426

No games yesterday.

NATIONAL LEAGUE.

	W.	L.	P.C.		W.	L.	P.C.
New York	29	13	.690	Philadelphia	19	23	.452
Chicago	22	17	.564	Boston	18	25	.419
Cincinnati	21	18	.538	St. Louis	13	28	.317
Pittsburgh	15	15	.500	Brooklyn	12	29	.364

YESTERDAY'S RESULTS.

Chicago, 11; New York, 6.
Philadelphia, 2; Cincinnati, 1.
Boston, 2; Pittsburgh, 1.
Brooklyn, 1; St. Louis, 0.

AMERICAN LEAGUE.

	W.	L.	P.C.		W.	L.	P.C.
Boston	27	13	.675	Cleveland	19	21	.475
New York	23	16	.590	Philadelphia	17	23	.425
Chicago	19	16	.543	Washington	16	24	.400
St. Louis	19	21	.475	Detroit	9	28	.243

YESTERDAY'S RESULTS.

Chicago, 6; Boston, 4.
Philadelphia, 3; St. Louis, 4.
Washington, 7; Detroit, 4.
New York, 7; Cleveland, 1.

AMERICAN ASSOCIATION.

	W.	L.	P.C.		W.	L.	P.C.
Louisville	11	9	.550	Indianapolis	11	9	.550
Milwaukee	11	9	.550	St. Paul	9	11	.450
Kansas City	13	8	.619	Minneapolis	7	12	.368
Columbus	8	8	.500	Toledo	4	13	.235

YESTERDAY'S RESULTS.

Kansas City, 7; Louisville, 3.
Other games postponed on account of rain.

WESTERN LEAGUE.

Omaha, 2; Wichita, 2 (called eleventh, darkness.)
St. Joseph, 1; Hutchinson, 0.
Des Moines-Joplin game postponed, rain.

SOUTHERN ASSOCIATION.

Birmingham, 6; Atlanta, 5.
Little Rock, 5; Mobile, 4.
Memphis, 2; New Orleans, 0.
Nashville, 12; Chattanooga, 0.

NATIONAL LEAGUE.

[BY A. P. NIGHT WIRE.]

CHICAGO, May 27.—Chicago came from behind and, by hitting against Perritt, Anderson and Causey, overthrew New York and defeated the visitors, 7 to 6, making it three straight. Hendrix was touched up in the early innings, but settled down and pitched a good game. The score:

NEW YORK	AB	R	H	O	A	CHICAGO	AB	R	H	O	A
Young, rf	4	1	1	1	0	Fletch, rf	4	1	1	1	0
Kauff, cf	4	1	1	2	0	Flack, cf	4	1	1	2	0
Burns, lf	4	0	1	2	0	Merkle, 1b	4	0	1	11	0
Fletcher, ss	4	0	1	2	4	Pickett, lf	4	0	0	2	0
Holke, 1b	4	0	0	10	0	Deal, 3b	4	0	0	1	3
McCarthy, 2b	4	0	0	2	3	Lelivelt, 2b	4	0	0	2	3
Wilson, c	4	0	0	4	0	Killefer, c	4	0	0	4	0
Perritt, p	0	0	0	0	0	Hendrix, p	4	0	1	0	2
Anderson, p	0	0	0	0	0						
Causey, p	0	0	0	0	0						
Wilhelm, x	1	0	0	0	0						
Totals	34	2	4	24	10	Totals	32	2	4	27	10

2—Batted for Causey in ninth.

SCORE BY INNINGS.

New York	0	0	0	0	0	0	0	2	0	2
Chicago	0	0	0	0	0	0	0	2	x	2

SUMMARY.

Errors—Hollocher, Killefer. Two-base hits—Kauff, Burns, Pickett. Stolen bases—Fletcher, Paskert, Hendrix. Double plays—Fletcher to McCarthy to Holke; Bums on balls—Off Perritt, 1; off Anderson, 2; off Causey, 1; off Hendrix, 3; by Perritt, 2; by Anderson, 1.

BRAVES BEAT PIRATES.

[BY A. P. NIGHT WIRE.]

PITTSBURGH, May 27.—Boston defeated Pittsburgh, 2 to 1, in a pitchers' battle today, Ring and Nehf striking out seven times each. Cutshaw was forced to retire in the ninth with a fielder, instead of to first. The score:

BOSTON	AB	R	H	O	A	PITTSBURGH	AB	R	H	O	A
Rawlings, 1b	4	0	0	10	0	Bigbee, lf	4	0	0	2	0
Wilson, lf	4	0	0	2	0	Kelly, rf	4	0	0	2	0
Powell, rf	4	0	0	1	0	Carey, cf	4	0	0	1	0
Barbare, 3b	4	0	1	1	2	Grimes, 2b	4	0	1	2	3
Gowdy, c	4	0	0	4	0	Cutshaw, 2b	2	0	0	0	0
Maranville, ss	4	0	1	1	3	Chapman, ss	4	0	0	1	3
Nehf, p	4	0	0	0	3	Schmidt, 1b	4	0	0	10	0
						Cooper, c	4	0	0	4	0
						Ring, p	4	0	0	0	3
Totals	32	1	2	27	8	Totals	32	0	1	27	9

SCORE BY INNINGS.

Boston	0	0	0	0	0	0	0	2	0	2
Pittsburgh	0	0	0	0	0	0	0	0	1	1

SUMMARY.

Errors—Rawlings, Maranville. Two-base hits—J. Smith, Hinchman. Three-base hit—Kelly. Stolen base—Mollwitz. Double plays—Rawlings to Maranville to Mollwitz; Grimes to Cutshaw to Schmidt. Bases on balls—Off Ring, 1; off Cooper, 4. Struck out—By Nehf, 2; by Cooper, 1.

DODGERS WIN.

[BY A. P. NIGHT WIRE.]

ST. LOUIS, May 27.—Brooklyn took the last game from St. Louis, 1 to 0, after being given straight to the locals. Grimes held the home team to two hits, Baird and Pechious being the only St. Louisans to reach first. Brooklyn's run came when Olson was hit by a pitched ball, was sacrificed to second, stole third and scored on a single by Mitchell. The score:

BROOKLYN	AB	R	H	O	A	ST. LOUIS	AB	R	H	O	A
Olson, ss	3	1	1	1	3	Smith, rf	3	0	0	1	0
Olsen, rf	3	0	0	1	0	Smith, lf	3	0	0	2	0
Wheat, lf	3	0	0	2	0	Baird, 1b	3	0	0	11	0
Mitchell, 1b	3	0	1	11	0	Hornsby, ss	3	0	0	1	3
Miller, c	3	0	0	4	0	Pechious, 3b	3	0	1	1	2	
Fisher, 2b	3	0	0	1	3	Fletcher, 2b	3	0	0	2	3
Dolan, 3b	3	0	0	0	2	Miller, cf	3	0	0	2	0
Grimes, p	3	0	0	0	2	Grimes, p	3	0	1	0	2
						Gruber, x	1	0	0	0	0
Totals	26	1	2	27	10	Totals	28	0	2	27	12

2—Batted for Gruber in ninth.

SCORE BY INNINGS.

Brooklyn	0	0	0	0	0	0	0	0	1	1
St. Louis	0	0	0	0	0	0	0	0	0	0

SUMMARY.

Errors—Miller, Smith, Fletcher. Stolen base—Olson. Sacrifice hits—O'Mara, Doolan. Double play—Hornsby to Fletcher. Bases on balls—Off Marquard, 4. Struck out—By Grimes, 3; by Shydell, 1.

EVENS SERIES.

[BY A. P. NIGHT WIRE.]

CINCINNATI, May 27.—Mayer's fine pitching enabled Philadelphia to even the series. Eller started for Cincinnati, but retired after filling the bases in the first inning on two hits and a base on balls. Breuter took his place and allowed two runs on Cravath's two-bagger and a double steal. Cincinnati scored in the first on hits by Magee and Roush and an error by Cravath. The score:

PHILADELPHIA	AB	R	H	O	A	CINCINNATI	AB	R	H	O	A
Paskert, cf	4	1	1	3	0	Groh, 3b	4	0	1	1	4
Bancroft, ss	4	0	1	1	3	Kopf, ss	4	0	1	1	3
Stock, 3b	4	0	1	0	3	Roush, cf	4	1	2	3	0
Luderus, 1b	4	0	0	11	0	Magee, lf	4	0	1	2	0
Cravath, lf	4	0	0	1	0	Chase, 1b	4	0	0	11	0
Meusel, rf	4	0	0	2	0	Neale, rf	4	0	0	1	0
Adams, 2b	4	0	0	2	3	M'Cormick, 2b	4	0	0	2	3
Burns, c	3	0	0	4	0	Wingo, c	3	0	0	4	0
Mayer, p	3	0	0	1	1	Eller, p	3	0	0	0	1
						Breuter, p	0	0	0	0	0
Totals	34	1	3	27	10	Totals	33	1	5	27	10

SCORE BY INNINGS.

Philadelphia	0	0	0	0	0	0	0	0	1	1
Cincinnati	0	0	0	2	0	0	0	0	x	2

SUMMARY.

Errors—Bancroft, Luderus, Cravath, 2; McCormick, Wingo. Stolen bats—Cravath. Two-base hits—Fitzgerald, Roush. Sacrifice hit—Luderus. Double plays—L. Magee to Blackburne; Breuter to Blackburne to Chase; L. Magee to Chase; Groh to McGahgan to Luderus. Bases on balls—Off Eller, 1; off Breuter, 1; off Mayer, 1. Innings pitched—By Eller, 1-3; by Breuter, 8 2-3.

GOSSIP OF THE LINKS.

BY ALMA WHITAKER.

THE municipal golf links and the new clubhouse at Griffith Park will be placed very definitely and stylishly on the map this coming week-end, for they are to be the scene of the first city of Los Angeles championship golf tournament for both men and women.

The men will have Saturday and Sunday, June 1 and 2, for their qualifying round of eighteen holes, and the ladies will play their qualifying round on Monday, the 3rd.

There are to be no official entrance fees, but entrants will be required to purchase a Red Cross badge for $1, or as much more as they like—and the Red Cross dames will be upon the scene to offer the golfers every facility and encouragement for disgorging their merry dollars.

Match play will take place each succee

Southland

Crisis.

RODGERS AND SOLONS HERE.

League Leaders Arrive Ready to Battle Angels.

This Week's Contest Should be Hot One.

Angels Going to Fight Hard for First Place.

BY LEEPSON BOWRER.

Bill Rodgers and his batch of champing Politicians are with us today, clutching in their fingers first place in the Coast league canter. True, their margin as this as Hindenburg's at 1st, but none the less the sanctified ranks of Sacramento roosts on the dizzy heights at the top of the standard. Red Killefer and his scrappy seraphs, the gore of five straight victories over the Seals still dripping from their Angelic lips, lie in wait for the cocky Senators among the peanut shells beneath the grandstand at Washington Park. Never heard of an Angel lying in wait underneath a grand stand with blood drinking from his lips and the best reason regard this statement as a distinct novelty in the world of journalism.

The difference in the standing of the two teams is so filmy as to be almost transparent and whoever dobbies up the odd game of the seven will be able to dangle his feet over the top of the column and the other five managers if it's down there. Senator Rodgers counts among his exhibits Mr. Griggs, who bats about 1400, and Mr. H. Wolter, who bats the ear off him as the leading figure; a serious party named Forsythe, who is said to be the original human hitter; Ted Easterly, who was one of the famous battery of Noah and Easterly; and other equally distinguished persons who should be worth the price of admission.

CLOSE STATE FAIR ENTRIES JUNE 1

Much interest is being taken in the racing programme to take place at the California State Fair, some of which will close on June 1. A number of prominent horsemen are now in training at the State fair grounds and are loud in their praises of the condition of the track and stables. Among them is Charley Durfee, the veteran trainer, who is handling a number of horses owned by L. L. Borden, State Fair director, of San Francisco. Durfee has the four year colt, Sky Rocket by Albaloma, which he considers very promising. He has another four-year-old by Albaloma, which has never been started. "Sky Rocket," a three-year-old pacer that made 2:18 in last year's two-year-old race is one of the horses owned by Borden, and Durfee thinks the pacer can beat 2:19. He has another promising colt, a two-year-old by Harvey Bernardo, out of a mare by Robert J.

H. H. Cowell, the racing enthusiast of San Francisco has a number of horses which are being trained by Walter Tryot, assisted by Wilbur Smith. All the horses are in fine shape.

DOUBLE MAIN EVENT TONIGHT AT VERNON

With a double main event bill, the boxing programme staged by Jack Doyle's Vernon arena tonight looks far above the average. Joe Benjamin will take on Willie Hunsfeld and Harry Anderson, a Seattle lightweight, will clash with Young France. Hunsfeld and France are considered the best 135-pounders, while Anderson and Benjamin are top-notchers from the northwest. Benjamin has engaged in five bouts here without losing a decision.

Plenty of action is promised in the Kid Mende-Eddie Mahan bout. This bout is slated to be a corker, but the preliminary, but should prove the most sensational go of the bill.

The first event will start at 8 o'clock with Dick Donald refereeing. The rest of the bouts are scheduled as follows: Lee Moore vs. Roy Ranner, 123 pounds; Chief Thomas vs. Young Scotty, 126 pounds; Kid Layman vs. Kid White, 116 pounds.

FULLERTON TROUNCED.

[illegible] Healthy, Strong and Beautiful Eyes.

THE LINKS.

[illegible] be both a losing sixteen and [illegible] eight. The ladies' [illegible] be played on Friday, June [illegible] their tournament will be played [illegible] night through the week. Saturday is to be a gala [illegible] de luxe, for the Los Angeles [illegible] will furnish a band, the Ma[illegible] Council will be upon the [illegible] Honor will make a short [illegible] the national colors will be carried with proper ceremony. [illegible] Cross entertainment will be given by the University Club [illegible] auxiliary, and the clubhouse will be [illegible] and with all due echat. [illegible] All golfers, both club and [illegible] and players, will be eligible [illegible] tournaments.

DENTAL GOLF CLUB.

The dentists of Southern California will hold their annual [illegible] at the Annandale Country [illegible] on Memorial Day. [illegible] will qualify in two eighteen [illegible] and match play will [illegible] succeeding week. The [illegible] be presented by the Southern California Dental Society, and [illegible] will personally [illegible] the first flight.

News from South of Tehachepi's Top—Los Angeles County Items.

ROADS PROTEST FLARE PAVING PLAN.

[LOCAL CORRESPONDENCE.]

SAN BERNARDINE, May 27.—Officials of the Salt Lake, Pe and Southern Pacific railroads have indicated to the Board of City Council that they intend to enter formal protest against the proposed plans for street paving, a portion of the cost of which may be assessed against the carrier lines.

Word has been received from Hon. P. Herrin, chief counsel of the Southern Pacific, in which he requests an extension of time in preparing such protest. It is indicated that the policy of the railroads is in accord with the general policy under the control of incurring no expense other than that essential for the operation of the lines.

LOOKING FOR HOLD-UP.

[LOCAL CORRESPONDENCE.]

LOS ANGELES HARBOR, May 27.—Police are searching for a highwayman who staged two hold-ups here last night. W. T. Grant of No. 927 Center street was the first man held up, but when the two met Grant ran in one direction and the hold-up in another. Later the thug relieved J. A. Edmondson of No. 291 Fourth street of $11.50 at the point of a revolver.

ARRANGE BUS LINE.

[LOCAL CORRESPONDENCE.]

HERMOSA BEACH, May 27.—The City Trustees have made arrangements for a bus line to run from Hermosa Beach to the ship building plant at San Pedro in order to accomodate the large number of workmen who live at this beach and are employed at the harbor. All efforts to induce the Pacific Electric Railway Company to build a short line from here direct to the harbor have failed this far.

Long Beach.

SUBSTITUTE EGGS IN COURT.

Article Conflicts with the Pure Food Law, Alleged.

Lion Belonging to Traveling Show Creates Havoc.

Hubert Combs, Lured Away by Stranger, Returns.

[LOCAL CORRESPONDENCE.]

LONG BEACH, May 27.—When is an egg not an egg? This question must be decided by Justice of the Peace W. S. Brayton Wednesday morning, when Paul Geisler, a local merchant, is given his preliminary hearing on the charge of selling "synthetic" eggs.

The substitute for hen fruit carried by Geisler is called "Egg-vito," and is manufactured in Chicago. Literature accompanying each package claims the same results from the use of the chemically-prepared product that are obtained from the fancy barnyard article. A government pure food inspector recently paid a visit to Long Beach and purchased a package of the "synthetic" eggs from Geisler, and will use them as exhibit "A" when the case is called Wednesday morning. The government inspector alleges the product does not conform with the pure food laws.

Before he could be beaten off with crowbars, pitch forks and clubs, a big male lion, part of the menagerie of a traveling vaudeville show which arrived in this city today, broke through a partition in his cage and killed three valuable trained diving dogs and three African monkeys. With one stroke of his huge paw the lion accomplished the murder of two monkeys. Descending with a blow from the other, like a kitten toying with a spool, he crushed two dogs and another monkey, and had others in view when driven off by the trainers.

Hubert Combs, the 14-year-old boy who disappeared from home Saturday night after informing his grandmother that he was leaving for a short automobile trip, returned to his home at No. 427 East Seventh street today. The police have not given up the search for the man who lured the boy away.

LABOR CLEARINGHOUSE.

[LOCAL CORRESPONDENCE.]

PORTERVILLE, May 27.—Through co-operation of local and Federal officials an employment clearing house is to be opened here through which labor will be furnished to ranchers and orchard owners. Details of the work are to be planned by Tracy Kelley, of the Department of Agriculture, who is here to confer with Leslie W. Laumeister, secretary of the Business Men's Association, and in charge of the free employment bureau which is conducted by that organization.

At Coronado Tent City—Inviting tents and cottages. Balmy climate.—[Advertisement.

SANTA BARBARA ON LANGLEY AIR ROUTE.

WORK OF MR. AND MRS. BLISS RECEIVES RECOGNITION AT WASHINGTON.

[LOCAL CORRESPONDENCE.]

SANTA BARBARA, May 27.—From Philadelphia to Santa Barbara by air line is the routing of the aero mail map of the Langley air service, according to a letter received by Mr. and Mrs. W. H. Bliss of Montecito and Washington, D. C., from Henry Woodhouse, member of the Board of Governors of the Aero Club of America.

Woodhouse writes that Santa Barbara is thus honored in recognition of the splendid interest taken in aviation by Mr. and Mrs. Bliss, who are supplying the funds for training 200 aviators, and have in other ways substantially aided the plans to carry mail across the country by flying machine.

Through the powerful influence of the Bliss family in Washington the carrying of the mail by air from New York to Washington was inaugurated recently. The Langley service will cover a zone eighty miles wide across the country from Philadelphia to Santa Barbara, crossing through Pennsylvania, West Virginia, Ohio, Illinois, Missouri, Kansas, Colorado, Utah, Nevada, Arizona and California.

Woodhouse writes that he expects to see, with in a very short time, this air service for the mail extended to every part of the country.

Summer rates, Arrowhead Springs. A week-end trip is refreshing.—[Advertisement.

INDIANS SEARCHING FOR CHIEF'S CASH.

[LOCAL CORRESPONDENCE.]

PORTERVILLE, May 27.—Indians of the Tule reservation are hard at work. Not only is this unusual for the most of the tribe, but they are engaged in an out-of-the-ordinary form of labor. They are searching for Chief Tom Wheaton's treasure box.

Chief Wheaton died last week, and two days later his wife passed away. He was reputed among the members of the tribe to have collected considerable gold, which he kept in an iron safe. This safe, according to the story current on the Tule reservation, east of here, was buried somewhere near the Wheaton home.

Digging parties have been hard at work for the past several days, but as far as reported no trace of the safe has been found.

Worth a trip to Coronado to see bird-men's remarkable flights.—[Advertisement.

RETIRED CAPITALIST DIES.

[EXCLUSIVE DISPATCH.]

SANTA BARBARA, May 27.—William S. Kesp, retired capitalist of Chicago, died suddenly today at El Mirasol, where he has resided for the past eight months. He was stricken with apoplexy and never recovered consciousness despite the efforts of three specialists. The deceased was an active worker in every movement for war relief. He was 72 years old. A brother died suddenly in Paris, France, eight years ago, and he had been anticipating a sudden end. The remains will leave for Chicago tonight.

SHIPYARD MEN GIVE WAGES TO RED CROSS.

[LOCAL CORRESPONDENCE.]

LONG BEACH, May 27.—Long Beach's contributions to the second Red Cross war fund drive will total more than $60,000, from indications today, the last day of the drive. The local quota was $40,000. About $2300 was turned over to the local campaign headquarters today by the employees of the Long Beach Shipbuilding Company, who worked Sunday for the Red Cross, and incidentally put the completion of the vessels one day ahead.

AT SANTA MONICA.

[LOCAL CORRESPONDENCE.]

SANTA MONICA, May 27.—Chairman Thomas McCall of the Santa Monica Bay district Red Cross drive, tonight reports subscriptions of $30,000. The bay district, which includes this city, Sawtelle, Venice and Ocean Park, was asked to contribute in all $10,000.

WHITTIER DOUBLES IT.

[LOCAL CORRESPONDENCE.]

WHITTIER, May 27.—More than $15,000 has been pledged to the Red Cross here. Whittier's quota is $7500.

RESULT AT AZUSA.

[LOCAL CORRESPONDENCE.]

AZUSA, May 27.—Five hundred sixty-seven persons have subscribed to Red Cross aid in Azusa, raising $5665.35. In addition $400 per month has been pledged.

HERMOSA BEACH SHOWING.

[LOCAL CORRESPONDENCE.]

HERMOSA BEACH, May 27.—Red Cross subscription here nearly $900. Quota, $450.

WATTS $780 OVER.

[LOCAL CORRESPONDENCE.]

WATTS, May 27.—Cash received in Red Cross drive here $1250. Quota, $500. Precinct No. 3 contributed almost $500.

COVINA WENT OVER.

[LOCAL CORRESPONDENCE.]

COVINA, May 27.—This city went considerably over its Red Cross quota of $5500.

REPORT FROM GLENDALE.

[LOCAL CORRESPONDENCE.]

GLENDALE, May 27.—Glendale Red Cross workers report subscriptions aggregating $12,000. The quota was $6000.

$800 TO GOOD.

[LOCAL CORRESPONDENCE.]

COLTON, May 27.—The Hub City quota of $5000 has been reached and there is $800 to the good. Employees of the California-Portland cement have subscribed over $700, while the record of the schools is close to $500.

OVER FIVE TO ONE.

[EXCLUSIVE DISPATCH.]

UPLAND, May 27.—Practically every resident of this city over 6 years of age is a subscriber in the Red Cross drive which ended tonight. A total of $15,582 has been raised by 2089 subscribers. Upland's quota was $3000.

AT SIERRA MADRE.

[EXCLUSIVE DISPATCH.]

SIERRA MADRE, May 27.—Complete Red Cross returns tonight show total subscriptions here of $7007 by 800 residents. This city's quota was $4000.

ANAHEIM RETURNS.

[EXCLUSIVE DISPATCH.]

ANAHEIM, May 27.—Complete figures give Anaheim's subscription to the Red Cross at $24,158.79. This city's quota was $16,000.

GLENDORA'S SUBSCRIPTION.

[EXCLUSIVE DISPATCH.]

GLENDORA, May 27.—The Red Cross committees report subscriptions here tonight of more than $5000, on a quota of $2400. The estimated population of Glendora is 2700, and there were over 600 subscribers.

Summer rates, Arrowhead Springs. Di-sodium arsenate steam caves.—[Advertisement.

WAR BROUGHT HOME.

[LOCAL CORRESPONDENCE.]

BEAUMONT, May 27.—The war was brought closer home to this community this week when Mrs. E. L. Haynes received news of the death in the East of her brother, H. E. Kuykendall, who was a volunteer in the aviation corps. Mr. Kuykendall who was only 26 years old, died of pneumonia after an illness of only a few days. The remains were taken to San Diego, where the parents of the deceased live. He was buried with military honors.

Balls at Coronado frequent, both Wednesday and Saturday nights.—[Advertisement.

TRIES TO SAVE LIFE, NEARLY LOSES OWN.

[EXCLUSIVE DISPATCH.]

SANTA BARBARA, May 27.—Henry Martinez was drowned and Capt. Cummings, of the Government Kelp Barge Joseph Priestley, narrowly escaped a like fate in the harbor this afternoon. Martinez was rowing to the barge from the wharf, when his skiff was capsized. He was seized with cramps and though a strong swimmer sank twice before Capt. Cummings, in another skiff, reached him.

Capt. Cummings dived into the sea over the spot where Martinez had disappeared. He was also seized with cramps and would have drowned had not help reached him. Martinez' body has not been recovered. At the time a high sea was running. Martinez leaves a family here.

$5 FULL SET OF TEETH $5

Best Set (same better).....$8.00
Gold Crowns, 22k. (Best).....$4.00
Bridge Work (Best).....$4.00
Gold Fillings and Inlay (Best)....$1.00
Silver Fillings (Best).....50c
Extraction (Painless).....50c
All Work Guaranteed for 10 Years.
ONE PRICE FOR ALL.

The only private dentist in Los Angeles doing such high-class dentistry at such wonderfully reduced prices.

Not a new concern. A private, modern office, with experienced operators that have been in this office for the past 10 years. Every modern instrument and equipment to insure your work to be the best.

References — Citizens' Nat. Bank, Parmelee-Dohrmann Co., and thousands of patients in Southern Cal.

Free Examinations.

IMPORTANT

My years of success in my present location have caused many advertising dental offices to imitate my advertisement.

Don't Be Deceived.

Be sure you are in the right office.

YALE DR. J. ARTHUR FOSTER
Formerly Yale Dentists.
Phone F3545. 444 S. Bdwy.

CROWN CITY WAR SOCIETIES WORK.

[LOCAL CORRESPONDENCE.]

PASADENA, May 28.—Pasadena war societies overdid themselves in the drive, giving the city a combing that omitted no family from a systematic solicitation. As the result of the work, some 300 individual letters have been sent out to persons who were either recalcitrant or expressed themselves as opposed to giving to the humanitarian fund.

Some of these communications were stinging rebukes while others were education efforts to cause the indisposed individual to see the light. Many of the letters urged the recipient to give more and the greater number of the communications brought prompt responses. The organization consists virtually of a captain and lieutenant in each block, one of whom is almost certain to be acquainted with the character and possessions of every person in the neighborhood.

The societies have over 30,000 members which are divided into 600 community companies. Each company is under direction of a captain and the captains in turn receive their instructions from eighty commodores who in turn deal directly with the War Finance Committee, of which Stuart W. French is chairman. Permanent charters are to be given each company by Secretary McAdoo. After the preliminary organization each company elects its own officers.

Next Thursday night at the High School the commodores and captains are to gather to review the progress made by the societies as a whole and lay the foundation for a thorough campaign of patriotic endeavor and future drives. When there is no drive on the Thrift Stamp campaign will be continuously pushed.

Hotel Vista del Arroyo, Pasadena.—[Advertisement.

Summer rates now on at "Hotel del Coronado." Office 527 Spring.—[Advertisement.

FARM LABOR SCARCE, ADAMS'S DECLARATION.

[LOCAL CORRESPONDENCE.]

SAN FERNANDO, May 27.—City Clerk H. C. Caldwell, who is in charge of registering applicants for farm work, reports that very few men have come forward as volunteers for this service which is in reality a form of war work. Registration for this enlistment, which the government is urging and is facilitating by the establishment of these enrollment offices throughout the country, does not entail compulsory labor if for any reason the registration's plans are later changed, Clerk Caldwell explains.

This enrollment is simply an aid to the government in estimating the farm-labor force available and the registrants besides having a choice of work and location when wages and conditions prove satisfactor, has the privelege of changing his mind with no further consequences. With the fruit season soon to open, followed by the tomato season, a new cannery to be operated and several thousand acres of beans to be cared for in the immediate vicinity, many san Fernando ranchers feel that the labor problem may prove a serious one. State Labor Supervisor Adams has announced a shortage in California of 12,000 men for this season.

Arrangements have been made by the Chamber of Commerce for a camp of the Half Century Club men to be placed near San Fernado to help with the fruit harvest and William C. Clarke, Superintendent of the Los Angeles Public Employment Bureau, operated under Federal-State-city authority, has highly recommended the employment of women through the Woman's Land Army of America. This solution of the farm-labor problem, strongly urged by President Wilson, is being considered by local San Fernando authorities.

Coronado Beach summer rates on.—[Advertisement.

WATER BONDS GO AT A PREMIUM.

[EXCLUSIVE DISPATCH.]

SANTA BARBARA, May 27.—City Council tonight sold to Cyrus Pierce and Company of San Francisco, $500,000 water bonds for par accrued interest and premium of $1557. The bond money will be used in completing the city water system. Only one other bid was received, that of the Anglo-London Paris National Bank of San Francisco, which bid par accrued interest and premium of $915.

"Hotel del Coronado" summer rates now—Coronado Agency, 527 Spring.—[Advertisement.

APPROVE PROPOSED BAY CITY TAX RAISE.

[LOCAL CORRESPONDENCE.]

SANTA MONICA, May 27.—A resolution passed unanimously by Santa Monica-Ocean Park Chamber of Commerce directors approving of the intention of the city commissioners to raise the tax rate was today presented to the latter body by Secretary Freese of the Chamber. The reason given for approving the raise is the high cost of materials and labor and the necessity for raising more revenue due to the loss of liquor license income. The present rate is $1.30. It may be advanced to $1.60.

"Hotel del Coronado" and "Coronado Tent City" office 527 Spring.—[Advertisement.

FULTZ OPENS NEW WORLDS.

[LOCAL CORRESPONDENCE.]

SANTA BARBARA, May 27.—F. M. Fultz of Los Angeles, addressed a splendid audience in the Methodist Church tonight: "Camping and Tramping in the High Sierras." He is on a lecture tour for the purpose of popularizing the mountains and camping out, regarding the great out-of-doors among the interior ranges as California's greatest asset. In his address tonight, which was profusely illustrated with colored lantern slides, he opened new worlds to the people of this city, worlds which lie just over the range.

Coronado Tent City open June 1.—[Advertisement.

America's Home Shoe Polish

America's SHINOLA Home Shoe Polish

TO OPEN TURN KEY

SHINOLA

SHINOLA being made of the best wax and oils, it is to the life of leather as paint is to buildings.

Apply SHINOLA often because it protects the leather. If your shoes are worn, make second application.

The Key on each box for opening gives an added service, no broken nails or soiled fingers.

SHINOLA can be used with any cloth or brush. For greater convenience, buy

SHINOLA HOME SET

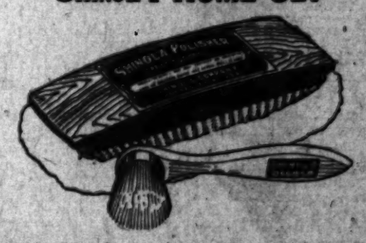

To make SHINOLA service more complete, SHINOLA Home Sets are placed with dealers to be sold at practically the cost of production.

SHINOLA Home Set is ideal for gift or prize. Should be in every home, club or automobile.

Accept no substitute, every package bears SHINOLA label.

BLACK—TAN—WHITE

Shine with SHINOLA

Improve Your Country and City Property

Make it More Productive

Unproductive property soon eats itself up in taxes, assessments and interest. The investment of a few thousand dollars frequently not only carries the expense, but returns a tidy sum in addition.

We Have Money To Lend

And Charge no Commission

A large and successful Mortgage Company like ours is nearly always prepared to take care of either large or small loans and to do so with the least possible trouble and annoyance to the customer.

Call or send a description of your property and we will be glad to give your application prompt attention.

MORTGAGE GUARANTEE COMPANY

James H. Adams, President

Capital, Fully Paid, $2,500,000.

626 S. Spring Street, Los Angeles

Home 10707. Main 6507.

"ZEROLENE is the best"

—Say leading motor car distributors, because the records of their service departments show that ZEROLENE, correctly refined from selected California asphalt-base crude, gives perfect lubrication with less wear and less carbon deposit.

Most cars are *now* lubricated with ZEROLENE because their owners have learned through experience that there is no better oil.

ZEROLENE reduces wear and gives more power because it keeps its lubricating body at cylinder heat. Less carbon because, being made from asphalt-base crude, it burns clean and goes out with exhaust.

ZEROLENE is the correct oil for *all types* of automobile engines. It is the correct oil for your automobile. Get our lubrication chart showing the correct consistency for your car.

At dealers everywhere and Standard Oil Service Stations

STANDARD OIL COMPANY
(CALIFORNIA)

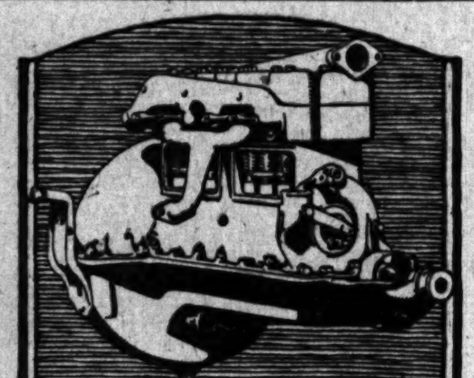

Correct Lubrication for the Ford Engine.

The Ford automobile engine, illustrated here, is a four-cylinder, internal combustion engine of the "L"-Head type. This engine, like all *internal combustion engines*, requires an oil that maintains its full lubricating qualities at cylinder heat, burns clean in the combustion chambers and goes out with exhaust. ZEROLENE LIGHT fills these requirements perfectly, *because it is correctly refined from selected California asphalt-base crude.*

ZEROLENE is made in several consistencies to meet with scientific exactness the lubrication needs of all types of automobile engines. Get our "Correct Lubrication Chart" covering your car. At dealers everywhere and Standard Oil Service Stations.

ZEROLENE

The Standard Oil for Motor Cars

carbon copies and the Noiseless Typewriter

Standardized and manufactured in the U. S. A.

Steel faced type printing on a *steel cylinder* and backed by a *sixteen pound pressure* makes the Noiseless Typewriter a better manifolder than the ordinary noisy machine.

The Noiseless operates without noise and the last of the "extra" carbon copies is distinct and easily read.

We will gladly substantiate our claims in your office.

Noiseless Typewriter Distributing Co., Inc.

459 South Olive Street, Los Angeles

Phone Pico 2255. C. E. Duskin, Mgr.
San Francisco Portland Seattle

Conceived, developed and manufactured in the U. S. A.

IN the Rotogravure Section of the Sunday Times you will find reflected every phase of life.

SECOND AUTO BANDIT ENTERS GUILTY PLEA.

HAROLD SPEARS IS GIVEN AN INDETERMINATE SENTENCE IN SAN QUENTIN.

A chapter of the criminal activities of Harold Spears closed in Superior Judge Craig's court yesterday when, by stipulation between his counsel, Public Defender Wood and Deputy District Attorney Shelly, the young bandit was allowed to withdraw his plea of not guilty to the indictment charging his participation with Harold Denman, Charles Hadley and Richard Riley in six robberies, culminating in the murder of Philip J. Metz, the night of January 22 last, and to enter a plea of guilty to the charge of robbing Roy A. Richardson, January 19, and securing money and a gold watch, valued at $50.

This was the indictment upon which Spears was tried some time ago, and the jury disagreed by the vote of 10 to 2 in favor of conviction. Subsequently he was jointly indicted with other alleged members of the juvenile gang of thieves, and charged with a half-dozen robberies and the killing of Metz.

Spears waived all time for sentence, and Judge Craig gave him the stretch provided by law under the indeterminate sentence enactment, which is from one year to life in San Quentin. At the end of one year Spears will be eligible to parole, provided his record is a good one.

With the action of Spears, the six members of the jury that had been impaneled to try the young man, were dismissed, and the second indictment upon which Spears was to be tried when the agreement was reached was expunged from the record, so far as this defendant is concerned. Spears asked that he be allowed a few days to prepare for his trip north, and he will be taken to San Quentin tomorrow night.

The cases of Hadley and Riley are still pending in the criminal department. Hadley is to be tried June 17, and Riley on June 29, unless some compromise is reached. These defendants are jointly charged with the commission of six robberies and the killing of Phillip J. Metz.

SAYS SHE PREFERS JAIL TO PROBATION.

WOMAN WHO TOOK POT-SHOT AT HUSBAND SURPRISES THE COURT.

"I would rather serve a term in the County Jail than have probation, if Your Honor please," said Mrs. Vera Redhouse, in Superior Judge Willis's court yesterday, after withdrawing her plea of not guilty to making an assault with a deadly weapon upon her ex-husband, Fredrick W. Redhouse, with intent to kill, and pleading guilty to making an assault upon him with a deadly weapon.

It had been suggested that a motion would be entered asking for the woman's admission to probation, when she declared that she would rather be in the County Jail. This tribute to the popularity of the Hotel de Cline brought out a laugh. She gave no reason for the request.

Mrs. Redhouse on December 23 last, took a pot-shot at her former husband when he was at his auto stand on Hill street. She missed him, but her intentions were excellent. Redhouse had served notice to her of his pending divorce proceeding, by the publication route, and she was angry about it. Following her arrest, Mrs. Redhouse was placed in the psycopathic ward in the County Hospital for observation.

ALLEGED MURDERER ARRESTED BEFORE.

MAN WHO RAN AMUCK ONCE IMPRISONED ON CHARGE OF ASSAULT.

Investigation of the record of Ventura Rodrigues, the Mexican laborer who killed Solomon Kinderman, a pawn broker in his place of business, No. 335 North Main street, Sunday morning and later shot two police officers and Margarito Soto in a running battle before he was subdued by a blow on the head from Patrolman J. E. Davis's revolver; shows that the murderer was arrested last November on the charge of assault with intent to kill. This charge was later reduced to assault and battery and Rodrigues was sentenced to thirty days in the East Side Jail. Three days later he escaped from the chain gang.

Yesterday Rodrigues claimed no knowledge of the entire episode stating that he was under the influence of marahuana, a Mexican drug, and cheap wine at the time. When searched at Police Headquarters but $1.50 was found on the man, leading the police to believe that he went to the pawnshop with the intention of robbery.

Patrolmen McAuliffe and Candaffer, who were wounded in the running battle with the bandit, are resting easily in the California Hospital. An X-Ray examination of Officer Candaffer's wound shows the bone in his forearm to be badly shattered. He may lose it entirely.

An inquest over the body of Kinderman will be held this morning at 10 o'clock in the undertaking parlors of J. D. Button.

Deputy District Attorney Heinicke yesterday swore out a complaint alleging that Rodriguez stole a revolver worth $18 from Kindorman, killing him with it. He also is charged with shooting with intent to kill the patrolman and Miss Soto.

THREE VOTES ANNEX LAND.

Eight-tenths of an Acre is Added to City in the Harbor District.

By unanimous vote three voters, who also were the election officials, in the Ostend precinct near the harbor annexed eight-tenths of an acre to the city of Los Angeles yesterday.

The territory involved is in the form of a triangle, with the base 160 feet long fronting on the ocean. The election is considered important, for it will make available a large area of ocean front which, after having been reclaimed, will be converted into industrial sites.

The triangle lies between the boundaries of Los Angeles city on the west and Long Beach on the east. The election was held in the home of Mr. and Mrs. W. H. Goings, practically the only dwelling located in the precinct. Mrs. Goings served as clerk, Mr. Goings as inspector, and Charles H. Johnson, the only other voter in the precinct, as judge.

HELD AS AN ENEMY.

Youth Who Declares He is a Russian Arrested and will be Investigated.

Thomas Pellier, 18 years old, who says he is a Russian, was arrested at Randsburg yesterday by a special agent of the Department of Justice, and brought to the County Jail here, where he will be held for further investigation. He is suspected of being an alien enemy.

The Department of Justice holds that Pellier has been in this country only nine months, and doubts that he is of Russian descent. The investigators declare they are convinced that their prisoner is camouflaging his identity.

FILM MAN TAKEN.

Funeral services for Oscar Elmore, electrical director at the Culver City studio of the Triangle Film Corporation, before he was stricken with the illness that culminated in his death last night, will be held tomorrow afternoon at 2 o'clock at the parlors of Jess T. Smith. Interment will be at Forest Lawn Cemetery.

BOARD OF EDUCATION WANTS MORE MONEY.

SENDS PROTESTS TO SUPERVISORS—TEACHERS MUST PLEDGE LOYALTY.

Declaring that the rapid growth of Los Angeles schools demands an increase of school administration expenditures, and that the present low salaries of instructors needs remedying the Board of Education resolved last evening to send a formal protest to the Supervisors against the latter's action in denying the school authorities more funds for next year by refusing to raise county taxes from the present rate of $1.05.

"It is the unanimous opinion of all those engaged in education—an opinion that has been expressed by government authorities, indeed, by the President himself—that in time of war more than at any other time, the schools should function at their maximum power; for at no other time are the needs and interests of young people so fundamentally important for their communities and for the whole nation," the resolution asserts.

One hundred per cent. patriotism is hereafter to be a requirement for a teacher's certificate, and all instructors are to be required to sign the following pledge of their good faith in the nation, adopted by the Board of Education, last evening:

"I, _____, do solemnly swear that I will support and defend the United States, the Constitution of the United States, and the Constitution of the State of California against all enemies foreign and domestic; that I will bear true faith and allegiance to the same; that I will obey the laws of the United States and of the State of California, and the orders of the government of the President of the United States, and of the government of the State of California.

"I declare that in my teaching I will do everything to develop the patriotism of the pupils under my direction and to impress upon them the need of making every sacrifice to the end that the United States may be victorious in this war.

"In dealing with my professional associates and with all other persons I will exercise all the influence I have in creating a spirit of unqualified loyalty to the United States of America; and I make these declarations believing the issue of the present war is between democracy, for which the United States is fighting, and autocracy, against which it is opposed.

"I make this obligation freely, without any mental reservation whatever or purpose of evasion."

Shoulder to shoulder we fight Life's battles.
Anargyros Makers of the Highest Grade Turkish and Egyptian Cigarettes in the World

CLASSIFIED INDEX.

	Page.	Col.
ONE-TIME NOTICES	9	3
LOST, FOUND, STRAYED, ETC.	9	3
SPECIAL NOTICES—Miscellaneous	9	3
PERSONALS—Business	9	3
EDUCATIONAL	9	3
WANTED—Help, Male	8-9	3-1
WANTED—Help, Female	9	3
WANTED—Help, Male and Female	9	3
WANTED—Salesmen, Agents, Etc.	9	3
EMPLOYMENT AGENCIES	9	3
WANTED—Situations, Male	9	3-4
WANTED—Situations, Female	9	4
WANTED—Situations, Male and Female	9	4
WANTED—To Rent	10	4
TO LET—Rooms	10	4
TO LET—Flats	10	4
TO LET—Houses	9-10	4-1
TO LET—Ranch Property	10	1
TO LET—Miscellaneous, Etc.	10	1
FURNITURE	10	1-2
MUSICAL INSTRUMENTS	10	2
MACHINERY	10	2
FOR SALE—Miscellaneous	10	2-4
WANTED—Miscellaneous	10	4
SWAPS—All Sorts	10	4
AUTOMOBILES—Miscellaneous	10	4-5
HORSES, MULES, CATTLE, ETC.	10	5
POULTRY, PET STOCK, ETC.	10	1
BICYCLES—For Sale and Exchange	11	1-2
HOLLYWOOD—Miscellaneous	11	2
CITY LOTS—For Sale, Exchange	11	2
APARTMENT, FLAT PROPERTY	11	2
BUSINESS PROPERTY	11	2
INDUSTRIAL PROPERTY	11	2
INCOME PROPERTY	11	2
SUBURBAN PROPERTY	11	2
RANCH PROPERTY	11	2
HARBOR PROPERTY	11	2
COUNTRY PROPERTY	11	2
EASTERN CERTIFICATES	11	2
SAN DIEGO PROPERTY	11	2
GOVERNMENT LANDS	11	2
OIL PROPERTY	11	2-4
ORANGE, LEMON GROVES, ETC.	11	4
REAL ESTATE—Miscellaneous	11	4
WANTED—Real Estate	11	4
MONEY TO LOAN	11	4
MONEY WANTED	11	4
MINES AND MINING	11	4
HOTELS, ROOMING-HOUSES	11	4
RESTAURANTS	11	4
BUSINESS INVESTMENTS	11	4
BUSINESS CHANCES	11	4-5
PARTNERS WANTED	11	5
BUSINESS CHANCES	11	5

Classified Liners.

CLASSIFIED ADVERTISING RATES.

Minimum space 2 lines, or 12 words. No transaction at less than 25 cents. Eight cents a line each insertion daily. Three cents a line each insertion Sunday.

EXCEPTIONS—The rates under all automobile classifications are 10c a line for each insertion daily, and 5c a line for each insertion Sunday. Rates of 16c a line daily and 20c a line Sunday applies to advertisements under headings of "Money to Loan," "Personals," "Special Notices," "Stocks and Bonds," "Street Improvement Bonds," "Money Wanted," "Auctions," "Charities," "Money to Lend, Diamonds and Jewelry," "Physicians," "Medical," "Detectives," "Sanatoriums," and "Baths and Massage."

Minimum charge applies to each single and non-consecutive insertion. Count five average words for the first line, and four average words for each additional line in advertisements not in-sertion. Count five average words for the first line, and four average words for each additional line in advertisements not insertion.

The Times will not be responsible for more than one incorrect insertion of any advertisement ordered for more than one time. Errors in the insertion of advertising will be rectified only by cancellation of the charge made for the space occupied. Adjustments for errors will be made in accordance with published rates and regulations. The right is reserved to classify all advertisements under appropriate headings, and to reject objectionable advertising.

ONE-TIME NOTICES—Chances of the Hour.

[Under this following headings the most timely and effective announcements of their respective kinds are regularly printed.]

DOCTOR FOR MEN—SPECIALTY 30 YEARS. Blood, kidney, bladder troubles. Satisfactory terms free. 219 Douglas Bldg., 3rd and Spring.

RAZOR BLADES RESHARPENED — DOUBLE edge, 5c. Ben, 4954½ South Spring.

LOST—FOUND—STRAYED—and Stolen.

LOST, STRAYED OR STOLEN—FEMALE POINTER dog, liver color, white neck and front feet, nose tan. Answers to name of "Jake." Finder please return and receive reward.

LOST—A MULE THIS MORNING IN BURBANK. Cal. Weighed about 1100 lbs. and has a mark on the hind left ft. The shoulders are sore, two shoe on the front paws. Tel. SDWY. 2636. Reward 40? NAOMI AVE.

LOST — PEDIGREED SCOTCH COLLIE, MALE, answers to "Don." Collar not on. Any person harboring this dog will be prosecuted. Reward for information and return. 2019 ELLENDALE. West 4802.

LOST—FRIDAY NIGHT AT VERNON, WATCH charm, gold, with name and wife's picture with 3 small diamonds, engraved J. Woody. Finder please call 1?? S. OLIVE. Call Main 1128.

LOST — WILL THE LADY WHO FOUND A baby's wrist watch at Long Beach on Sunday, April 21, communicate with MRS. E. H. PLATT, 630 S. Ardmore. Wilshire 5263. Receive reward.

LOST—BRYAN U. S. ROYAL CORD TIRE, RIM cover and hub cap. Reward for return to OWEN BROS. & WELLS, 447 S. Wall st. Phone 820?3.

LOST—SATURDAY MORNING FROM 7TH AND GRAND TO 1ST AND BROADWAY, SMALL PEARL PIN TWO SMALL DIAMONDS. CALL ARDEN 628 THIS REWARD.

LOST—SUNDAY AT BROOKSIDE PARK, A LIT-tle black dog, answers to name of "Pee-wee," called as child's pet. Phone 73?30 or WEST 1?4?.

FOUND—PITCHED ON LINDA VISTA ROAD, Hudson Super-Six auto. Owner can have upon identifying and paying for this notice and charges. 132 TITLE INSURANCE BLDG.

LOST—FITCH FUR NECKPIECE AT OCEAN Park afternoon. Finder please call MRS. ALBRIGHT, 58181, 208 N. St. Andrews Place.

LOST — PACKAGE OF PAPERS, ARMY DISCharge, naturalization papers and will. Reward. 1146 W. 21ST ST. 26?12.

LOST—REWARD FOR RETURN GREEN OVERcoat, taken from sedan at Redlands Bank, 6:15 p.m., Monday. Ant 1?00, Broadway ?500.

LOST—BAR PIN MONDAY, 27TH, BETWEEN 12 and 2 o'clock. Finder return to BROCK & CO., Jewelers, and receive reward.

LOST—14-K. SOLID GOLD VANITY CASE, WITH name inside. Reward. PEAGANS & CO., Alexandria Hotel Bldg.

LOST—COBALT CAMEO PIN, LETTERS E.M.E. set in back. PHONE 5?4?10. Reward.

LOST—IN CITY, PAIR HORN-RIMMED GLASSES with case. Call 1?4?3.

LOST—BROWN FUR COLLAR, SATURDAY, SHOPping district. Reward. 10547. PICO 147.

LOST—LARGE GOLD MESH BAG IN ALEXANdria Hotel, reward. Call 10407 or EDDY. 2?63.

LOST—WHITE ANGORA CAT. $1 REWARD IF returned. 902 S. SERRANO ST.

SPECIAL NOTICES—Miscellaneous.

WOMEN'S DISEASES, ALL TROUBLES SPECIAL-ist, 813 W. 3d st., bet. Sdy.-Hill, suite 208.

Baths and Massage.

BATHS, CABINET SWEATS, MASSAGE, SWEDISH manipulation, oil treatments. Manicuring. Modern, 228 UNION LEAGUE BLDG., 2nd and Hill. Open evenings.

MASSAGE, CABINET SWEATS, OPERATORS both sexes. 208 WRIGHT & CALLENDER BLDG., Fourth and Hill. Open Sunday.

ELECTRIC BATHS, BATH, MASSAGE. MRS. CARPENTER & MRS. HALL, 938 W. Seventh. Masseuse and Masseur. Open evenings.

CRYSTAL INSTITUTE, MASSAGE, 402 CROCKER Bldg., 6th and Spring. Hours 10 to 8. Open Sundays. Attendants both sexes. Cabinet sweats.

LILLIAN STANLEY, GRADUATE MASSEUSE, AT-tendants both sexes. 247 S. BDWY. Open Sun.

MINERAL SWEATS, MASSAGE, MASSEUR, MASseuse, 315 SEVERANCE BLDG., 6th and Main.

MAY SEDGEWICK, BATH, MASSAGE, 820 S. Broadway, room 18. Masseuse, masseur.

BATHS, MASSAGE, SWEATS, OIL RUBS. MISS JONES, Graduate masseuse, 935 W. 7th.

MASSAGE, CABINET SWEATS, OPERATORS both sexes. 327½ S. HILL ST., 10 to 6.

Medical.

REMOVAL NOTICE—

DR. T. FLOYD BROWN, formerly at 1411 Baker-Detwiler Bldg., announces removal of his suite to 1110 Baker-Detwiler Bldg. Hours 1 to 5 p.m. Specializing in plastic and orthical surgery and skin diseases. 413 W. Sixth st. Phone MAIN 8574.

PERSONALS—Business.

PERSONAL—PROF. ALTHOUSE, NOTED ASTROLoger and palmist, 22 years in Los Angeles; highest practice; highest grade of work. High-class patronage solicited. 624 S. BROADWAY.

PERSONAL—I AM DRIVING BY AUTO TO SALT Lake and Wyoming, about June 1st. Want party to accompany me. O. box 253, TIMES OFFICE.

PERSONAL—TEACHER, EXPERIENCED TRAVeler, going to go East to summer school, will act as companion or transact business part expenses. Address O, box 69, TIMES OFFICE.

PERSONAL — (FLORENCE) WRITE OR COME home, very little danger. Protection promised. MAMA.

PERSONAL—M. E. TIRMAN, DETECTIVES, Suite 208-10-12 American Bank Bldg. Phone 1?39. Open evenings and Sundays. A5402.

PERSONAL—RUDOLPH R. KOUBA, OR REPRESentatives, communicate with FATHER KOUBA, R. F. D. 45 Cooper st., Boston, Mass.

PERSONAL—
HENLEY,
CALIFORNIA'S NOTED PSYCHIC.
20 years' continued success in this city.
READINGS DAILY. SEE HIM. DON'T DELAY.
SUNLAND—317 W. THIRD.

PERSONAL—GRADUATE NURSE HAS COMFORT-able home for one lady or gentleman in the absence of her self. 130 W. 39TH ST. Ph. 6?83.

PERSONAL—SEE THE SAND GAZER. DR. MUNDO DARE, ORDAINED. Different from all others. 14 years in Los Angeles; tells what you wish to know or no charge; any clairvoyant can tell your name, past and present; your husband, merchant of Rome is true; the wizard of the shifting sands tells all this at a glance. You must see him eventually. Why not now? IN HIS DEPARTMENT HE STANDS SUPREME. Come, test him and be convinced. The only psychic who really proves his power by his work. Hours 12 to 8 daily, and evenings. Special reading, this week 50c. Maid in attendance. 1930 S. FIGUEROA. Phone 22141. No sign. Come today.

PERSONAL—WHAT HE DOES FOR 50 CENTS—50 CENTS—50 CENTS.

I tell your name, how long you will live, what condition your business is in, how to improve it; I tell you all about wife, husband, sweetheart; how to win the one those you desire; I tell of journeys, changes, speculations, investments, what to do to obtain best results, when to trust, whom to shun, where you will marry, when, what they are like. If you fail, there is a reason. Tell it, and that, too, without asking you a question. When in doubt consult one of the oldest favorite clairvoyant. Residence, 2?05 S. GRAND AVE. Hours 10 to 6; Sunday, 10 to 2.

PERSONAL—MME. ADAIR—

She asks no questions but tells you all. Do you want to get proofs, facts and names as to whether business, wife or sweetheart is true or false? Do you want success in luck, love, marriage, financial speculations? Any letter written will receive original scientific information given to the location and discovery of old estates, lost documents, lost or absent friends. Also if you want to know the life and fate of those dear to you, see her. All business sacred and confidential, no matter what may be your trouble, she will help you to it. 344 Bradley, St. Hours, 10 to 4. 1918 S. GRAND.

PERSONAL—

PEERLESS PALMER.
50c READINGS THIS WEEK 50c
The greatest psychic the world has ever known; calls you by name, tells you what you wish to know. If the one you love loves you, if wife or husband is true, if you will marry. Let to overcome evil influences, how to win the one you love, how to be successful in business, courtship and marriage. READ ABOVE PALMER. More facts and more information, more help, more satisfaction than any other medium.
PEERLESS PALMER,
Hours 10 to 6 daily, Sunday 12 to 2.

PERSONAL—

PROF. J. A. MURDOCK,
THE INCOMPARABLE PSYCHIC,
THE BEST KNOWN AND MOST WIDELY CONSULTED PSYCHIC IN CALIFORNIA.

If there is anything you want to know and contemplate consulting a psychic, why not consult the best first and accomplish it at the cheapest in the end. 4612 SECOND AVE., S.E. COR. SECOND AVE. and W. 48TH ST. TAKE GRAND AVE. CAR marked MESA DRIVE.

PERSONAL—LADIES, ASK YOUR DRUGGIST FOR Chichesters Pills, the Diamond Brand, for years known as the best, safest, always reliable. Take no substitute. Chichesters Diamond Pills for sale everywhere.

PERSONAL—MAKE NO CHANGE UNTIL YOU have consulted the Master Psychic, Prof. Clarke, sees all and tells all; with names and dates. Readings daily, 10 to 7. Low fee. 50c up. 624 S. ALVARADO ST., opposite Westlake Park. 564181. Wilshire 2?06.

PERSONAL—WOULD LIKE HELP PAY EXPENSES FOR a couple trip to Chicago per auto; am expert driver over any road. Can also make repairs. H. ANDERS, 257 S. Flower st., apt. 12. Tel. Main 8?00.

BUSINESS ANNOUNCEMENTS—Miscellaneous.

TO THE PUBLIC—I WILL INSTALL HOT WATER heater in your home, which is guaranteed to be absolutely safe and economical, will demonstrate it to your satisfaction. Call WILSHIRE 5?21 S. Westlake ave. Phone Wilshire 2944.

CAN HANDLE SOME ADDITIONAL MACHINE work, jobbing or contract, satisfaction guaranteed. Reasonable. Estimates free. CENTRAL IRON WORKS, 725 New High st. Phone Broadway 2025.

FOR SALE—CHEAP, GOOD ESTABLISHED MEAT route, 2 horses and wagon. Must sell immediately; am subject to draft. Inquire 3210 N. BROADWAY.

MSS. EDITED, TYPED; SCENARIO WRITING taught; music dictation arranged, copied. DALEY, Mallwin Theater.

RED BUGS—EXTERMINATED—RED BUGS GUARANTEED. AMERICAN CHEMICAL FUMIGATING CO., 116 S. FIGUEROA. M. 3017; A4017.

FOR SALE—CHALLENGE PRINTING PRESSES, 11-14-in. Advance paper cutter; Multigraph machines. Price for cash. Address PP, box 3?3, TIMES OFFICE. Investment. Bldg.

LAWNS FREED CARED FOR GARDENING done. HARRY STURGIS, 1?40 Newton. South 3?0?.

BUSINESS LETTERS TYPEWRITTEN, 10C PAGE Manscripting. 705 FERGUSON BUILDING. Third and Hill.

$1.00—SUITS DRY AND STEAM CLEANED—$1.00. REX DYE WORKS, 21627—South 574.

LOS ANGELES CAN CO. TO 302-312 N. AVENUE 20. Phone 10?08. 1?00 EAST 23D.

PRICE SMASHING WALLPAPER SALE NOW ON at FISHER BROS. SHOP, 2106 W. Seventh.

MEN'S USED CLOTHING BOUGHT, TOP PRICES paid. Phone 6?84. Pico 6?84. 1??? S. MAIN.

1?00 CARDS, $1; ALL PRINTING LOW PRICES. RESER, 237 Mercantile Pl. (Florentine stairway.)

BUSINESS GIRL, ADDRESS TYPEWRITING. Good salaries paid. Be IMMEDIATELY. A. C. MOFF, CIVIL SERVICE TRAINING EXPERT. 705 Grosse Bldg., 6th and Spring sts. See Inst. adv.

1?00 LETTERS MULTIGRAPHED, $1. C. N. REED, 629 San Fernando Bldg. Main 2118.

F. V. GENTRY, EXPERT ACCOUNTANT, SMALL accounts taken. 400 CENTRAL BLDG. A5411.

$1.50—GUARANTEED PIANO TUNING—$1.50 617 W. 20TH ST. Home 2?00?.

Attorneys and Counselors.

ALL PROPERTY INTERESTS, DAMAGES, DEFEN-sive, collected; 1?0 to charge unless successful. LEGAL AID & SERVICE CO., 13?01. 605 Haas Bldg., Seventh st. Broadway.

ADVICE FREE, DAMAGE CASES, ALL MATTERS. MR. COBB, 807 Wright-Callender Bldg. F4???.

ALL LEGAL MATTERS ATTENDED. CONSULTAtion free. W. A. BRADLEY, 308 Merchants Bldg.

FREE LEGAL ADVICE, ALL CASES; PROMPT service. 527 MER. NAT. BK. BLDG. 6th & Spring.

Contractors and Builders.

WANTED — EXPERIENCED CONTRACTOR AND builder, with available cash and credit to buy 4? lots in Lincoln Heights; will sell on terms or contract; closed on percentage basis, with a fixed profit; have half-million contract pending. ADDRESS OWNER, 1?? CAPITOL BUILDING, Address NW, box 209, TIMES OFFICE.

CONTRACTOR AND BUILDER—

And general repairing of experience, rates and quality. WEST 685, from 8 to 7:30 p.m.

SEWERS, CESSPOOLS. IF YOU WANT TO HAVE them, call evenings and mornings. MOTOR 964.

E. W. CHAMBERLAIN & CO., DESIGNING, BUILDing. 1120-21 Haas Bldg., 7th & Bdwy. F1928.

Furs.

FURS OF ALL KINDS REMODELED AND RECUT, old coats made up into up-to-date coatees, reasonable prices; fur coats made over; furs cleaned, refined; from $5 up. Highest prices paid for raw fur skins. Mail orders solicited. JOHN KLEIN, cor. Eighth and Bdwy. Phone 1?32.

FURS—WE SELL FOR LESS.

JOHN KLEIN, cor. Eighth and Broadway. 1?32.

Manicuring, Chiropody, Facial, Scalp Treatments, Hairdressing.

THE DUPREE METHOD OF SCALP TREATMENTS for the relief of dandruff, falling hair, etc. POLLICIDE SHOP, 420 S. Bdwy., Room 612.

AGNES HALL, 314 EXCHANGE BLDG., MANIcuring, chiropody, facial and scalp treatment. Hours, 11 to 7; Sunday, 11 to 5. Pico 30?.

MISS KELLY—NU FOOT TREATMENT FOR dried aching and swollen feet. Office, 418 WASHINGTON BLDG., 311½ S. Spring st.

FACIAL AND SCALP MASSAGE. HOURS 1 TO 7. 1?2?5 S. GRAND AVE.

LILLIAN BURTON, FIRST-CLASS MANICURIST. PERCHERON BLDG., Third and Hill. Office 208.

OLIVE CLARK, SCALP TREATMENTS. HOURS 10 to 5. 413 FAY BLDG. 3rd and Hill. Main 8?0?.

MME. HUBBARD, ELECTRICAL FACIAL SWEATS, shampooing, massage. 224 W. 11TH ST.

MISS JOHNSON, SCALP TREATMENTS. 207 S. BROADWAY, Room 217. Main 2?2?.

MISS JOHNSON, SCALP TREATMENTS. 207 S. BROADWAY, Room 217.

HENORITA J. MENDEZ, FIRST-CLASS MANICURist, facial and scalp. 321½ W. FOURTH ST.

CHICAGO TOILET PARLORS, 424 S. BDWY. Suite 421. Hours 10-6. Open Sunday.

Transfer and Express—Shipping.

PARK TRANSFER CO., PIANO AND FURNITURE moving specialty. Pico 2?6, F4?87. Trunks, 25c.

Cesspool Cleaners.

CALIFORNIA CESPOOL CLEANING CO. WILL 1?12. UNDERGROUND DRAINING. 2?0197.

Patents and Patent Attorneys.

WETZALL & WALLACH,
PATENT ATTORNEYS,
JOSEPH F. WETZALL, Counsellor in Patent and Trade-mark Cases, and
EARNEST L. WALLACH, formerly Examiner in United States Patent Office.
PATENT BOOK FREE.
Los Angeles and Washington Offices.
216 TRUST & SAVINGS BLDG.
MAIN 8?05. 6?TH AND SPRING. F?083.

HAZARD & MILLER—

Pioneer Patent Agents. Unintermediately in business in L. A. since 1874. H. Miller, late Principal Examiner U. S. Patent Office. Handy Book on Patents free. 504-6 CENTRAL BLDG., 6th, Main.

PATENTS, $45; ADVICE FREE; INVENTORS make big money. MARTELL, 213 Temple st., opposite courthouse.

EDUCATIONAL—Miscellaneous.

WANTED—PUPILS IN RETOUCHING. RETOUCHING FOR THE TRADE. COOPER STUDIO, 3?3 FIGUEROA ST. PHONE A?041.

FRENCH, SPANISH, LESSONS, CONVERSATIONAL method, rates $2 month, 2 lessons week. MRS. DE BUR GEWEKE, 1??3 Crown Hill. 28?1?.

STUDIO OF ART WOOD CARVING. FLORENCE E. WALKER, Instructor, 707 Edgemont. 5?7104.

Professions and Languages.

SUPERVISORS AND TEACHERS' SCHOOL OF PENMANSHIP. LOUISA MARIA SPENCER. Courses: Physical training through Rythmical Penmanship; descriptive word building thru script forms; Spencer, Zaner and Palmer certificates awarded. 416-417 Metropolitan Bldg., Los Angeles. Cal. Business Phone 15?06; Res., Bdwy. 4?84.

FRENCH — PRONUNCIATION, CONVERSATION and grammar course, native Parisian teacher; and SPANISH by teacher from Argentina. Personal instruction. EXPERT SHORTHAND CO., 310 Pay, 3rd and Hill.

SPANISH TAUGHT BY EXPERT. RAPID COMmercial course. 613 MASON O'FARRELL BLDG.

EDUCATIONAL—Miscellaneous.

Musical and Dramatic.

CONJURING, FLIGHT OF HAND, CARDS, COINS, etc., taught. Phone after 7 P.M., BENTON, 222 Mt. Washington drive. Tel. 51?84.

Dancing.

ALL NEW DANCES. ALL NEW DANCES. ALL NEW DANCES.

NATIONAL COLLEGE DANCING.

Special term (six week.) 8 lessons, $2.
ARLICE ARLINGTON, DIRECTOR.
Direct from Castle School, New York and Grand Central Palace of Dancing—teaching latest steps and dances.
HARRY C. GREENE, DANCING MASTER.
LESSONS ALL DAY—10 A.M. TO 10 P.M.
AFTERNOON CLASSES—2 O'CLOCK.
EVENING CLASSES—8 O'CLOCK.
Saturday night dance assemblies—Admission 25c. Strand Theater, WALKER AUDITORIUM, FOURTH FLOOR.
THE GRAND AVE.
BRING THIS ANNOUNCEMENT FOR SPECIAL RATE.

WANTED—HELP—Male.

Males—Applicants for positions are advised that $10 each required in advance for letters to ads. Send duplicates only.

Miscellaneous.

WANTED—SALL TODAY.

Stenographer, good advancement, Afrx. chart $1?5
Shop accountant, $1?0 Corporation, chart $1?5
Grocery clerk, Imperial Valley, chart $1?5
Stenographer, $1?0 Stenographer, $1?0
Grocery clerk, Imperial Valley, start $1?0
Shipping inspector, city, good future $1?0
Stenographer, $1?0 clerical; mine, north $1?0
Timekeeper, city, easy work $1?0 Bookkeeper, $1?0
Grocery clerk, Imperial Valley, start $1?0
Shipping inspector, city, good future $1?0
Steno. (beginner will do), learn good line $1?5
Bank clerks of all kinds, city work $1?0, $1?0
Bookkeeper, $1?0 Stenographer, good opening $1?0
This is only a few of the real openings we have to offer. Call and register today. Service free unless we secure position. REASONABLE FEES.
SOUTHWEST AUDIT & SERVICE BUREAU, Citizens National Bank (Agency.) 5th & Spring.

WANTED — TIME-KEEPER, UNDER 35, CONstruction experience, knowledge labor distribution, Arizona mine, underground, $140. Expert automobile stock clerk, thorough understanding office details, familiar Ford parts, $90-$100.
Shipping clerk, merchandise experience, knowledge of local conditions, new big company, excellent opportunity, $18-$22.
Ledger clerk, good salesman, familiar general office details, salary $50-$?5.
Bank ledger clerk, excellent opportunity for live wire, starting salary $?5.
REFERENCE ASSOCIATION, INC., CENTRAL BLDG. (AGENCY.) 6TH & MAIN.

WANTED — MOTORMEN AND CONDUCTORS BY PACIFIC ELECTRIC RAILWAY. AGE 21 TO 35. APPLY IN PERSON, SUPERINTENDENT'S OFFICE, 218 PACIFIC ELECTRIC BLDG.

WANTED—HELP—Male.

Males—Applicants for positions are advised that $10 each required in advance for letters to ads. Send duplicates only.

Miscellaneous.

WANTED—SALL TODAY.

Stenographer, good advancement, Afrx. chart $1?5
Shop accountant, $1?0 Corporation, chart $1?5
Grocery clerk, Imperial Valley, start $1?0
Shipping inspector, city, good future $1?0
Stenographer, $1?0 clerical; mine, north $1?0
Timekeeper, city, easy work $1?0 Bookkeeper, $1?0
Grocery clerk, Imperial Valley, start $1?0
Shipping inspector, city, good future $1?0
Steno. (beginner will do), learn good line $1?5
Bank clerks of all kinds, city work $1?0, $1?0
Bookkeeper, $1?0 Stenographer, good opening $1?0
This is only a few of the real openings we have to offer. Call and register today. Service free unless we secure position. REASONABLE FEES.
SOUTHWEST AUDIT & SERVICE BUREAU, Citizens National Bank (Agency.) 5th & Spring.

WANTED — TIME-KEEPER, UNDER 35, CONstruction experience, knowledge labor distribution, Arizona mine, underground, $140. Expert automobile stock clerk, thorough understanding office details, familiar Ford parts, $90-$100.
Shipping clerk, merchandise experience, knowledge of local conditions, new big company, excellent opportunity, $18-$22.
Ledger clerk, good salesman, familiar general office details, salary $50-$?5.
Bank ledger clerk, excellent opportunity for live wire, starting salary $?5.
REFERENCE ASSOCIATION, INC., CENTRAL BLDG. (AGENCY.) 6TH & MAIN.

WANTED—STENOGRAPHER FOR SAN FRANcisco, $110, fine future. Stenographer, large manufacturing store, Arizona, $100-$110, very good advancement. A-1 bank bookkeeper, local, $90. Stenographer and other clerical men, Imperial Valley. Other openings. F. S. BRAVIN, Agency for "EVERYTHING HUMAN FOR THE OFFICE." Investment. Bldg.

WANTED—
VOCATIONAL EMPLOYMENT DEPARTMENT,
Y. M. C. A.
Seventh and Hope streets.
To help boys and young men secure employment. Many calls coming in.
Office hours, 8:30 a.m. to 12 noon.

WANTED—TWO BRIGHT YOUNG MEN, GOOD appearance and appearance, to QUICKLY prepare for Los Angeles bank positions. BRING PARent WITH YOU and see IMMEDIATELY. MR. HOFF, 705 Grosse Bldg., 6th and Spring sts. See Inst. adv.

WANTED—SEVERAL MEN, SOME EDUCATION and ability, to prepare for CONSPICUOUS INTERNAL REVENUE and FIRST GRADE GOVERNMENT POSITIONS; good salaries and chances now. See IMMEDIATELY. MISS WILSON, 601 Roberts Bldg., Third and Main. (See Inst. adv.)

WANTED—SEVERAL YOUNG OR MIDDLE-aged men, good education, to prepare for Customhouse and Internal Revenue positions. Good salaries paid. See IMMEDIATELY. A. C. MOFF, CIVIL SERVICE TRAINING EXPERT. 705 Grosse Bldg., 6th and Spring sts. See Inst. adv.

WANTED—HONEST, RELIABLE JAPANESE BOY to live with several housework and take care of yard and garden, family of two; good home, room and board; wages ($50) thirty dollars you can buy Telephone Burbank 1?3?. C. F. PIKE SELBOAD.

WANTED—YOUNG MAN CAPABLE OF DRIVING car to work part evenings, Saturday and Sunday afternoons. Must be of good appearance, strict integrity and courteous. Good chance for student to work his way through. Apply 844 S. BROADWAY after 9 a.m. Main 72??.

WANTED—BRIGHT YOUNG MEN OVER 18 TO prepare for LOS ANGELES POSTOFFICE CLERK and letter carriers. Extra good starting salary now. Splendid permanent. See IMMEDIATELY MR. HOFF, CIVIL SERVICE TRAINING EXPERT. 705 Grosse Bldg., 6th and Spring sts. See Inst. adv.

WANTED—GROCERY CLERK, IMPERIAL VALley, good proposition, salary $?0 to start. Call this morning early. SOUTHWEST AUDIT & SERVICE BUREAU (Agency.) Citiz

Classified Liners.

WANTED—HELP— Male.

[Note.—Applicants for positions are advised not to send original recommendations in answer to ads. Send duplicates only.]

Miscellaneous.

WANTED—MEN AND WOMEN FOR COURSE IN driving and repairing; 30 days, $10; 90 days, $25. STANDARD AUTO SCHOOL, 1915 S. Main.

WANTED—THREE STUDENTS TO LEARN BEAUTY culture; tuition reasonable; terms. 1015 Maple. HARRIS, 220 Mercantile Place. See Mrs. Harris.

WANTED—INTELLIGENT LADY INTERESTED IN home culture, for a few weeks; $20 advancement. Give phone and address Owner, 77, TIMES OFFICE.

WANTED—STENOGRAPHIC & POSITIONS OPEN HOFFY VOCATIONAL BUREAU (Agency.) 7th floor Grosse Bldg. 6th and Spring sts.

WANTED — MILLINERY TAUGHT, 5 WEEKS course, $25; positions guaranteed. EDITH MAY, Broadway Dept. Store. (Inst. ad.)

WANTED—STENOGRAPHERS, POSITIONS OPEN. HOFFY'S VOCATIONAL BUREAU (Agency.) 7th floor Grosse Bldg. 6th and Spring sts.

WANTED — DRESSMAKING OR MILLINERY taught on your own materials. $50; 6 wks.; 1 day. Mrs. Brack-Shops. (Inst. ad.)

WANTED—HAND BUTTONHOLE MAKERS ON vests. 228 W. SECOND ST., Room 208.

WANTED — A PRIVATE TEACHER FOR JAPanese boy in family. 2663SW.

WANTED—AN EXPERIENCED STOVETER, APPLY PARIS DYE WORKS, 324 and 326 Pedro st.

WANTED — BINDERY GIRLS. APPLY OFFICE, 220 E. FOURTH ST.

WANTED—ALL CITY POSITIONS. H. SMITH'S EMPLOYMENT AGENCY, 207 W. 2nd st.

WANTED—BIG MONEY, SELLING CORENSON'S 25 toilet goods to friends. 6164 S. Bdwy.

WANTED—WOMAN TO ASSIST IN APARTMENT house in exchange for apartment. WM. SIMS, 1234 Cypress ave.

WANTED—TEACHERS, CAL., ARIZ., NEV., PACIFIC TEACHERS' AGENCY, 533 Mason Bldg.

Store and Office.

WANTED—2 BRIGHT WOMEN, GOOD AFTERnoon and EDUCATION to prepare for LOCAL ANGELES bank positions. Exceptional openings NOW. Broadway Dept. Store. (Inst. ad.)

WANTED—BRIGHT ACCURATE RAPID YOUNG lady stenographer and general office assistant. Large mercantile establishment. State qualifications, salary expected. Address Number, own handwriting. Address P, box 211, TIMES SPRING ST. BRANCH.

WANTED—AN EXPERIENCED STENOGRAPHER, real estate office, hours from 10 a.m. to 4 p.m., Saturday off; moderate salary, give experience and where last employed. Address O, box 272, TIMES OFFICE.

WANTED—EXPERT INSTRUCTION IN GREGG shorthand. Day or evening; book-keeping in WILLIS WOODBURY COLLEGE, 5th floor Douglas Bldg. "The school for Results." F1850.

WANTED—GENERAL OFFICE WOMAN FOR DYE works; must be experienced both in & dye room office and at a cashier's desk. Call morning, COOPER DYE WORKS, 1340 W. Washington.

WANTED—YOUNG LADY TO ANSWER PHONES, file, and assist in general office work. $40 month. Call after 9:30 a.m. 970 W. M. MAIN ST.

WANTED—LIVE SALESLADY, LEATHER GOODS dept. MING FAT, 815 S. Broadway.

Salesmen and Solicitors.

WANTED—ADVERTISING AND SUBSCRIPTION solicitors to work seven for theatrical weekly. Call 10 to 12 and 2 to 7, Monday. LEADER, 618 Lissner Bldg., 521 S. Spring.

WANTED — SALESLADIES, TWO, OUTDOOR work, fond pay call between 10 a.m. and 2 p.m. See MR. MAHLER, 11127 Broadway.

WANTED—2 YOUNG LADY CANVASSERS FOR city work. Apply Room 705, ASTORIA, from 2 to 4.

WANTED—LADY SOLICITOR AT LADIES' BATH-ing HOUSE, 806 S. Figueroa.

Trades.

WANTED—OPERATORS ON BATH ROBES AND HIGH-CLASS WASH DRESSES. ONLY GIRLS CAPABLE OF MAKING GOOD WAGES NEED APPLY. FILE YOUR APPLICATION FOR MACHINE TODAY. FACTORY STARTS JUNE 3RD FOR FALL BUSINESS. ABUNDANCE OF WORK AND AT FIRST-CLASS PAY. CALL A. D. EDWARDS & SON, 341 WALL ST.

WANTED—
HAWLEY EMPLOYMENT AGENCY,
254 SOUTH BROADWAY.
ELIZABETH KELSHER, MANAGER.
Man and wife, heifer and cook, $120; family cook, Santa Monica, experience in office today, $150; family cook, Pasadena, $40; and cook, small mountain resort, $40; experienced nursery governess, $30; child's nurse, 2 children, city, $40; waiter (white) and wife, cook, mountains, $80; chauffeur and wife, 2 children, $40; 2nd maids, $40; parlor maid, $30; waitress, $10 week; cooking and downstairs, beach, $45; general housework, Monrovia, $30; cook, beach later, $60; general house maids, in city, and country, $40 to $50.

WANTED—FEMALE OPERATORS ON LADIES' neckwear. Call any time at 117 WINSTON ST., 5th floor, Mills Mfg. Co.

WANTED—GIRLS TO LEARN FILM CUTTING in motion picture studio, with or without experience. Apply 308 N. OCCIDENTAL BLVD.

Household and Domestic.

WANTED—GIRL FOR GENERAL HOUSEWORK and cooking; we have an excellent place for a good girl; will pay good wages; no girl over 25 need apply. Inquire 1219 ST. ANDREWS PL. Take W. 7th and Shering sts.

WANTED—COLORED COOK OF BEST CHARACter and reference to cook for children; one who understands wash; live home, Saturday and half Saturdays off. Wages $40. Apply 1526 S. ANDERSON.

WANTED—WOMAN TO ASSIST WITH HOUSEwork and care for child; small family; modern home in mountains, $15 month. Call today, 2040 WILSHIRE PLACE.

WANTED—A RELIABLE WOMAN TO COOK, FOR a family of 4 adults; must wait on table and do small housework. References required. Wages $35. PHONE 41272.

WANTED — GIRL TO ASSIST WITH GENERAL housework in high-class boarding-house, private family; references required. 2020 WILSHIRE BLVD. 53009.

WANTED—MIDDLE-AGED LADY TO HELP WITH housework, no washing, $15 month. A good home in Hollywood. Address O, box 85, TIMES OFFICE.

WANTED—GIRL FOR GENERAL HOUSEWORK; must be a good cook; wages $35. 5405 LARISA DRIVE, Wilshire 1680.

WANTED—A WOMAN TO KEEP HOUSE FOR working couple. Care for boy, 3 years. 626 W. 84TH.

WANTED—YOUNG GIRL, TO ASSIST GENERAL housework, cooking; small home. Call 611 S. WILTON PLACE, 56949.

WANTED—GIRL FOR GENERAL HOUSEWORK in family of 3 adults. 1031 S. ALVARADO. Phone 54264.

WANTED—RELIABLE WOMAN TO TAKE CARE of my house, wages $25. Phone HOLLYWOOD 3014 mornings.

WANTED—RELIABLE WOMAN TO TAKE CARE of 2 small children, wages $25. Phone West 5760 or call at 2218 BUDLONG.

WANTED—GERMAN HOUSEKEEPER FOR ELDerly lady and two bachelor sons. 20703 or 20704 Main.

WANTED—4 GIRL TO DO GENERAL HOUSEwork, between 25 and 40. Apply 806 S. FIGUEROA.

WANTED—GIRL FOR GENERAL HOUSE WORK. Apply 401 S. ST. ANDREWS PLACE. West 9th st. car.

WANTED—YOUNG GIRL TO ASSIST CARE OF 2 children at beach, good home. MRS. R. S. GRAY, 57 S. Magnolia ave., Long Beach, Cal.

WANTED—GOOD NEAT AND EXPERIENCED girl for cooking and general housework. $35. Call 79468. 4198 WESTERN AVE.

WANTED — COLORED WOMAN FOR GENERAL housework; 3 in family. Call from 9 to 11 a.m., MRS. COSIO, 1511 E. Grand ave.

WANTED—GIRL FOR GENERAL HOUSEWORK, 4 in family, no washing. 71300.

WANTED—A GIRL FOR GENERAL HOUSEWORK, 4 in family. PHONE 21048.

WANTED—GOOD MAID FOR GENERAL HOUSEwork, 4 adults, wages $40. PHONE 51705.

WANTED—EXPERIENCED NURSE FOR 2 CHILdren, permanent place for most girl. 505872.

WANTED—HOUSEKEEPER; CHEAP AND APARTment. KINSMAN HOTEL, 7th and Figueroa.

WANTED—GIRL FOR GENERAL HOUSEWORK. 3077 WILSHIRE BLVD., corner of Normandie.

WANTED—GOOD GIRL FOR GENERAL HOUSEwork. 2020 W. 24TH ST. 24163, West 1810.

Hotel, Restaurant, Club.

WANTED — COMPETENT, YOUNG WOMAN FOR second girl; waiting on table. Apply mornings, 607 WESTLAKE AVE.

WANTED—AT ONCE, RELIABLE WOMAN FOR cook; family of 3; to 12, room and wages. Call 729 W. EIGHTH ST.

WANTED—EXPERIENCED WAITRESS AT ONCE. 104 W. PICO.

WANTED—CHAMBERMAID, WHITE, HOURS 8 A. m. to 1:30 p.m. 732 S. OLIVE.

WANTED—COOK, WOMAN IN SMALL RESTAURant. 61134, S. OLIVE ST.

WANTED—HELP— Male and Female.

[Note.—Applicants for positions are advised not to send original recommendations in answer to ads. Send duplicates only.]

Miscellaneous.

WANTED—COLORED, ALL KINDS OF FIRST-class jobs for men and women; cooks, waiters, porters, elevator operators, janitors, pantry, machines, and wives, chambermaids, second hens, apt. men and wives, housemaids, other waitresses, nurse girls and hundreds of other calls; jobs, hash & wash, $25 to $30 month; come or call; we can't miss. COLEMAN, the Old Reliable, 1127½ S. Broadway 21106.

WANTED—MIDDLE-AGED COUPLE TO CARE for lawn for free apartment. 1529 PLEASANT AVE. 41722.

Investment Required.

WANTED—I WANT MAN IN SHOP, $4 DAILY and percentage of profits. $125 investment required. Hollywood factory to Hillhurst, east to 4101 SUNSET DRIVE (shop in rear.)

WANTED — CASHIER FOR HIGH-CLASS restaurant. $1000 investment required. Lady preferred. Fully secured. Good salary. Address O, box 2, TIMES OFFICE.

WANTED—LADY ASSISTANT, $250, PAYING BUsiness; profits and corset manufacturing business. PHONE A3724.

WANTED—HELPER, $250, BEACH HOTEL AND lunch business. Mod. 201 GRANT BLDG.

WANTED—HELP— Male and Female.

[Note.—Applicants for positions are advised not to send original recommendations in answer to ads. Send duplicates only.]

Investment Required.

WANTED—$160 TAKES INTEREST IN CONCERN that will make $10 for $1 invested and increase $10 monthly about a year, thereafter permanent income of $1500 to $2000 annually assured; cash outside capital wanted; investigate; references. See HASKINS BROS., 427 Grosse Bldg., Sixth and Spring sts.

Instruction Course.

LEARN MECHANICAL DENTISTRY.
This is the best opportunity ever offered to men and women of all ages to fit for permanent business having no future to a profession of unlimited possibilities. Taught in 6 to 12 months, according to attendance. No previous education necessary; visual instruction, tuition payable in installments. CENTRAL DENTAL LABORATORY,
1127 Story Bldg., Sixth and Broadway, L. A.

WANTED—RAGTIME PIANO PLAYING TAUGHT in 20 lessons; write for booklet. CHRISTENSEN SCHOOL OF MUSIC, 29 Walker Theater Bldg. Phone 482; 70793.

WANTED—WILLIS WOODBURY BUSINESS COLlege, regular school at for people in business; business courses taught by specialists. 5th floor Hamburger Bldg. F1850—PICO 122.

WANTED—SUMMER & DAYTIME CIVIL SERVICE. Gregg Shorthand, Touch Typewriting, Book-keeping, Commercial, Dictaphone, Burroughs (M.84201.) 250 S. FOURTH ST. Chamber Com. Bldg.

WANTED—MEN AND WOMEN; PREPARE CIVIL service and commercial positions. HOFFY'S EXPERT TRAINING SCHOOL, Grosse Bldg.

WANTED—YOUNG MEN TO LEARN BEARING AT TRACTOR ENGINEERS' EXCHANGE, 127 S. Los Angeles.

WANTED—PICTURE ACTING TAUGHT BY LEAD director; no faking. HOLLYWOOD STUDIO, 5624 Virginia ave. C5162. South Hollywood car.

WANTED—A WOMAN FOR LIGHT HOUSEWORK, 2 in family. 1 to 5 p.m. Apply after 1 p.m. 309 S. HILL, upper floor.

WANTED—HOLLMAN BUSINESS COLLEGE, 631 S. Hope st. Day & night sessions. Figueroa Catalo, free.

WANTED—LEARN BEAUTY CULTURE. HAIRdressing, Manicuring, Massage. Mme. Hartz, 1st. Pl.

WANTED—BIG DEMAND FOR MILLINERY. Prepare yourself at EDITH MAY'S, Brack Shops, Broadway Dept. Store. (Inst. ad.)

WANTED—LADIES TO LEARN HAIRDRESSING, Manicuring, 250 Mercantile Place.

WANTED — TO EARN MORE, LEARN MORE through I. C. S. 606 S. SPRING.

WANTED—SEE Y.M.C.A. AUTO SCHOOL. 657 S. Olive st. Phone 10217. Day & night.

WANTED—L. A. CHIROPRACTIC COLLEGE DR. CALE, Pres. 931 S. Hill. Main 2542, A5666.

WANTED—WOMEN TO COACH FOR GOLF. Phone Sunset 5112, or call at 1000 S. FIGUEROA.

WANTED—LEARN ROSENBLETT'S PATTERN DESIGNING SYSTEM. 515 S. BDWY., 3RD FL.

WANTED—SALESMEN— Agents and Solicitors.

WANTED—SALESMEN FOR OIL AND REFINING proposition with risk to the limit of $25; no promoters; ORLANDO & TRIPP COMPANY, 1st Washington Bldg., Los Angeles, Pacific Coast Branch.

WANTED—A NUMBER OF FIRST-CLASS JAPanese salesmen to call on the Japanese trade. Call at once. AJAX MFG. CO., 741 L. A. ST.

EMPLOYMENT— Agencies.

WANTED—KATHERINE HARR EMPLOYMENT agency, 1st floor, 1st class referred Spanish-ty. 102 S. SPRING. A5320, Main 2951.

WANTED—SITUATIONS— Male.

[Note is not given under this heading to advertisements soliciting business patronage.]

Miscellaneous.

WANTED—EMPLOYMENT DURING VACATION, for 12 boy Scouts, who can work together in teams or singly. See SCOUTMASTER CASSELL, 5558 Carlton Way, Hollywood.

WANTED—FIRST-CLASS EXPERIENCED BOOKkeeper, can operate typewriter, references, moderate salary. Address R11, box 407, TIMES SPRING ST. BRANCH.

WANTED—BY YOUNG MAN, GENERAL CLERical work or shipping clerk; knowledge chemistry, not affected by recent draft; reliable. Address H. K., 1251 W. 41st st.

WANTED—POSITION AS NIGHT WATCHMAN, OR any kind of work; best of references. Address G, box 94, TIMES OFFICE.

WANTED—HOUSECLEANING BY EXPERIENCED Englishman; windows and vacuum specialty. BLAKELOCK, 22053.

WANTED—POSITION AS MANAGER OR STEWard; can furnish good cook if position cannot. Address G, box 234, TIMES OFFICE.

WANTED—COLORED BOY WOULD LIKE SITUAtion in grocery or country, or any kind of work. Call BROADWAY 2421.

WANTED—POSITION AS NIGHT WATCHMAN; 7 years' experience; references. Phone F, box 586, TIMES SPRING ST. BRANCH.

WANTED—PERMANENT POSITION BY EXPERIenced English-Swedish salesmanager, best references. S. 416 W. 22ND ST.

WANTED—POSITION AS JANITOR OR WATCHman by colored man. Phone WEST 4706.

Store and Office.

WANTED—MAN ATTENDING LOCAL COMMERcial school wants position where he can get office training and business experience; have knowledge of bookkeeping, typewriting; have car. Address R, box 880, TIMES SPRING ST. BRANCH.

WANTED—POSITION BY BEST KIND OF COOK and good food economist, reliable and temperate. Address G, box 1, TIMES SPRING ST. BRANCH.

WANTED—POSITION BY EXPERIENCED CHAUFfeur; can repair Fords; city or country. Address P, box 1, TIMES SPRING ST. BRANCH.

WANTED—POSITION BY YOUNG MAN AS night watchman or driver for truck; will exchange for board and room. Address R, box 1002, TIMES SPRING ST. BRANCH.

WANTED—POSITION AS CHAUFFEUR, 13 years' experience, sober, careful driver. Familiar with all makes of cars. Best references. Call SOUTH 26281.

WANTED—YOUNG MAN, 22, WANTS POSITION as chauffeur, mechanic, go anywhere. Address R, box 1036, TIMES SPRING ST. BRANCH.

WANTED—CHAUFFEUR WISHES POSITION WITH private family, reliable, honest, city references, 7 years with last employer. Address P, box 1, TIMES SPRING ST. BRANCH.

WANTED—COLORED CHAUFFEUR WISHES POsition in private family; do own repair work. One family 10 years. WEST 4051.

WANTED—A1 JAPANESE CHAUFFEUR, 7 YEARS' experience driving, repairing, careful, reliable, wishes position, reference. PHONE BAIN 6614.

WANTED—A1 CHAUFFEUR-MECHANIC; HANDLE any make; Japanese, and well experienced. Address N, box 100, TIMES OFFICE.

WANTED—SITUATIONS— Male.

[Note is not given under this heading to advertisements soliciting business patronage.]

Miscellaneous.

WANTED—EMPLOYMENT DURING VACATION, for 12 boy Scouts, who can work together in teams or singly. See SCOUTMASTER CASSELL, 5558 Carlton Way, Hollywood.

WANTED—FIRST-CLASS EXPERIENCED BOOKkeeper, can operate typewriter, references, moderate salary. Address R11, box 407, TIMES SPRING ST. BRANCH.

WANTED—BY YOUNG MAN, GENERAL CLERical work or shipping clerk; knowledge chemistry, not affected by recent draft; reliable. Address H. K., 1251 W. 41st st.

WANTED—POSITION AS NIGHT WATCHMAN, OR any kind of work; best of references. Address G, box 94, TIMES OFFICE.

WANTED—HOUSECLEANING BY EXPERIENCED Englishman; windows and vacuum specialty. BLAKELOCK, 22053.

WANTED—POSITION AS MANAGER OR STEWard; can furnish good cook if position cannot. Address G, box 234, TIMES OFFICE.

WANTED—COLORED BOY WOULD LIKE SITUAtion in grocery or country, or any kind of work. Call BROADWAY 2421.

WANTED—POSITION AS NIGHT WATCHMAN; 7 years' experience; references. Phone F, box 586, TIMES SPRING ST. BRANCH.

WANTED—PERMANENT POSITION BY EXPERIenced English-Swedish salesmanager, best references. S. 416 W. 22ND ST.

WANTED—POSITION AS JANITOR OR WATCHman by colored man. Phone WEST 4706.

Store and Office.

WANTED—MAN ATTENDING LOCAL COMMERcial school wants position where he can get office training and business experience; have knowledge of bookkeeping, typewriting; have car. Address R, box 880, TIMES SPRING ST. BRANCH.

WANTED—POSITION BY BEST KIND OF COOK and good food economist, reliable and temperate. Address G, box 1, TIMES SPRING ST. BRANCH.

WANTED—POSITION BY EXPERIENCED CHAUFfeur; can repair Fords; city or country. Address P, box 1, TIMES SPRING ST. BRANCH.

WANTED—POSITION BY YOUNG MAN AS night watchman or driver for truck; will exchange for board and room. Address R, box 1002, TIMES SPRING ST. BRANCH.

WANTED—REGISTERED CHAUFFEUR WANTS driving Decoration Day. Sundays or evenings; all makes of cars. Call VERMONT 3884.

WANTED—POSITION AS CHAUFFEUR, 13 years' experience, sober, careful driver. Familiar with all makes of cars. Best references. Call SOUTH 26281.

WANTED—YOUNG MAN, 22, WANTS POSITION as chauffeur, mechanic, go anywhere. Address R, box 1036, TIMES SPRING ST. BRANCH.

WANTED—CHAUFFEUR WISHES POSITION WITH private family, reliable, honest, city references, 7 years with last employer. Address P, box 1, TIMES SPRING ST. BRANCH.

WANTED—COLORED CHAUFFEUR WISHES POsition in private family; do own repair work. One family 10 years. WEST 4051.

WANTED—A1 JAPANESE CHAUFFEUR, 7 YEARS' experience driving, repairing, careful, reliable, wishes position, reference. PHONE BAIN 6614.

WANTED—A1 CHAUFFEUR-MECHANIC; HANDLE any make; Japanese, and well experienced. Address N, box 100, TIMES OFFICE.

WANTED—SITUATIONS— Male.

[Note is not given under this heading to advertisements soliciting business patronage.]

Farm and Garden.

WANTED — POSITION, JAPANESE GARDENER, private family; many years' experience landscape gardener. FAIVA, Evergreen Nursery, 1539 Beacon st., 57622, Hollywood.

WANTED—LANDSCAPE GARDENER, MARRIED, 20 years' experience all kinds of gardening; wants steady position in private place. Fine references. Address O, box 150, TIMES OFFICE.

WANTED—WORK ON RANCH BY YOUNG MAN, wife willing to help with housework. Vermont 1784. 823 W. 62nd. MR. WEBB.

WANTED—JAPANESE, EXPERIENCED GARDENer, wants steady work. FUJINO, 1641 Cosmo st., Hollywood.

WANTED—A BOY 18 YEARS WANTS WORK ON ranch. B. LABRADO, 7441½ Wall st.

House Servants, Caretakers, etc.

WANTED — YOUNG CHINESE, REFINED AND neat, speaks good English, desires work as good cook; best of references. No. 1 cook for small private family. Address G, box 101, TIMES OFFICE.

WANTED — CHINESE COOK, EXPERIENCED, wishes position in family; have references; city or country. Address G, box 227, TIMES OFFICE.

WANTED—BY RELIABLE MAN, 8 hours porter work after 7 a.m. SOUTH 5785-R.

Carpentering, Painting, Paperhanging.

WANTED — WALL PAPER BUYERS TO KNOW we're Hollywood Decorating Co. gets Broadway prices in your home. We are responsible for your interior decorations. Let us estimate; phone work. WILL HOLLOWAY SMITH, 6273 Hollywood 22.

WANTED—PAPERHANGING, PAINTING, TINTing, man knows his business, clean mechanic. WILL, 5444.

WANTED — PAINTING, TINTING, PAPERHANGING, materials; workmanship very best. GOOD WIN. P5115; Ver. 2087. 7344½ S. HILL.

WANTED—CARPENTER WORK; WILL GO OUT of town. 1338 MAPLE AVE. HALL.

WANTED — PAINTING DONE REASONABLE. Phone South 1882. 2704 MAPLE AVE.

WANTED—CARPENTER WORK; FIRST CLASS. rewired like new. Call WEST 11600.

WANTED—IF YOU WANT ANY CARPENTER work done call up 75426, ROOMS PHONE.

WANTED—SITUATIONS— Female.

[Note is not given under this heading to advertisements soliciting business patronage.]

Miscellaneous.

WANTED — BOOK-KEEPER AND STENOGRApher, 4 years' experience salary and commission, address MM, box 400, TIMES SPRING ST. BRANCH.

WANTED — EXPERIENCED CHAMBERMAID wishes work, city or country. A2319. Room 26, HOTEL GRAY, 3rd and Main sts.

WANTED—SITUATION AS LAUNDRESS, DAY'S work or steady; first worker, experienced, in private family. MAIN 8287.

WANTED — EXPERIENCED CHAMBERMAID wishes work, city or country. Phone A2319 or address Room 26, HOTEL GRAY, 3rd and Main.

WANTED—YOUNG WOMAN WISHES POSITION as attendant in doctor's office, experienced. Address O, box 217, TIMES OFFICE.

WANTED — SITUATION BY A THOROUGHLY reliable housekeeping apartment, understands cooking fully. Suburb or country preferred. WIL. 5450.

WANTED—REFINED, PRACTICAL NURSE, COMpetent, wishes steady engagement, city, beach or travel. BDWY. 2431. 10 to 3.

WANTED—A NO. 1 MANICURIST WOULD LIKE position in parlor or barber shop. Address P, box 214, TIMES OFFICE.

WANTED—NURSE OR HOUSEKEEPER FOR ONE or two people, Bdwy. 1704. 210 N. HOPE.

Store and Office.

WANTED — BY YOUNG LADY AS ASSISTANT cash-keeper or bookkeeper; city; best of references. Address R, box 882, TIMES SPRING ST. BRANCH.

WANTED—POSITION BY YOUNG WOMAN AS office assistant, has taken book-keeping courses. Address G, box 96, TIMES OFFICE.

Nurses.

WANTED — BY REFINED MOTHERLY NURSE, housekeeper, matron, or will assist in housekeeping; neat, economical, reliable. 57 weekly. PHONE 54184.

WANTED—PRACTICAL NURSE WANTS CARE OF semi-invalid, light housework. 22c hour, or $12 week. Address O, box 220, TIMES OFFICE.

WANTED—PRACTICAL OR CHILDREN'S NURSE BY competent woman; fully capable to take full charge. Excellent references. 10396.

WANTED—WET NURSE, YOUNG AND STRONG, first-class references. 1215 S. Olive. Phone WEST 1863.

WANTED—AS PRACTICAL NURSE, COMPANION, or any position of trust; drive auto. PHONE 28241, C. S. city.

WANTED—YOUNG WOMAN, TWO YEARS' HOSpital training, will attend M. BDWY. 7750.

Housekeepers, Domestics, Cooks.

WANTED—RELIABLE WOMAN WANTS HOUSEkeeping for widower with one or two children. Address R, box 49, TIMES OFFICE.

WANTED—YOUNG WOMAN DESIRES POSITION as cook in camp; desert country preferred. Call or write 811 E. 54TH ST. Fair Oaks car.

WANTED—A CAPABLE YOUNG WOMAN, Position as housekeeper for widower with one or two children; good home. Address T1, box 536, TIMES SPRING ST. BRANCH.

WANTED—POSITION BY BEST KIND OF COOK and good food economist, reliable and temperate. Address G, box 1, TIMES SPRING ST. BRANCH.

WANTED—POSITION AS LINOTYPE MACHINist-operator or managing editor of weekly newspaper in Southern California about July 15; also draft age; experienced in both lines; want to locate permanently on Coast; write full particulars. Address P, box 1, TIMES SPRING ST. BRANCH.

WANTED—SITUATION BY FIRST-CLASS AUTO mechanic and driving and taking care of a few cars. Address P, box 1, TIMES OFFICE.

WANTED—POSITION BY TRACTOR AND HEAVY duty gas engineer, TRACTOR ENGINEERS' EXCHANGE, 127 S. Los Angeles.

WANTED — A-1 FORD MECHANIC, AGE 32, wants to rent furnished garage or take charge. Address R, box 841, TIMES SPRING ST. BRANCH.

WANTED—CARPENTER, MECHANIC, GENeral repair work, contract or day. HOLLY. 1065.

WANTED—BRICK AND CEMENT WORK; HONEST work; honest prices. call SOUTH 1214-W.

WANTED—POSITION, CARPENTER; A GOOD reasonable, new, repair. A8227 evenings.

WANTED — FIRST-CLASS RETAIL CANDYmaker wants position. 135 S. 4TH ST.

Chauffeurs, Teamsters, etc.

WANTED—BY EXPERIENCED JAPANESE CHAUFfeur, position in private family, thoroughly experienced in all high-grade cars, specially Packard, Locomobile, Cadillac. Keep cars in perfect condition. Understands English. Excellent references. FRANK K. Address O, box 72, TIMES OFFICE.

WANTED—POSITION AS JAPANESE YOUNG man as chauffeur in private, 5 years' experience thoroughly understand mechanism all kinds cars, also gardening, will live home. Call after 5 p.m. 1 WASHITO, Alhambra.

WANTED—POSITION TO TAKE CARE OF PRIvate car and do driving. Cadillac, Packards preferred; 12 years' practical experience on high-grade cars; several from draft; best of reference. Address MEYER, P.O. Box 1529, city.

WANTED—CHAUFFEUR, JAPANESE, GOOD MEchanic, thoroughly understands high grade cars. Keep them in perfect condition. Best local references. Speaks good English. Call NAkoma 27057, or address R., box 587, TIMES SPRING ST. BRANCH.

WANTED—POSITION, CHAUFFEUR, BY FRANK Nishi, private family, thoroughly experienced, with all high-grade cars; keep cars perfect condition. Best references. Phone 72851.

WANTED—JAPANESE, CHAUFFEUR WANTS POsition in private family, good-natured, experienced; do little gardening or cooking. RICHARD, 58980, Hollywood 22.

WANTED—CHAUFFEUR, YOUNG MAN, EXEMPT, with 2 years' experience, high-grade cars, desires work anywhere; wages no object; best of habits. BROADWAY 2222.

WANTED — SITUATION BY YOUNG MAN AS teamster; city or country; will go anywhere; age 31, exempted; try me. W. W. MACKENZIE, Montana Apts., 1132 Lake Shore Ave., Pasadena.

WANTED—REGISTERED CHAUFFEUR WANTS driving Decoration Day. Sundays or evenings; all makes of cars. Call VERMONT 3884.

WANTED—POSITION AS CHAUFFEUR, 13 years' experience, sober, careful driver. Familiar with all makes of cars. Best references. Call SOUTH 26281.

WANTED—YOUNG MAN, 22, WANTS POSITION as chauffeur, mechanic, go anywhere. Address R, box 1036, TIMES SPRING ST. BRANCH.

WANTED—CHAUFFEUR WISHES POSITION WITH private family, reliable, honest, city references, 7 years with last employer. Address P, box 1, TIMES SPRING ST. BRANCH.

WANTED—COLORED CHAUFFEUR WISHES POsition in private family; do own repair work. One family 10 years. WEST 4051.

WANTED—A1 JAPANESE CHAUFFEUR, 7 YEARS' experience driving, repairing, careful, reliable, wishes position, reference. PHONE BAIN 6614.

WANTED—A1 CHAUFFEUR-MECHANIC; HANDLE any make; Japanese, and well experienced. Address N, box 100, TIMES OFFICE.

WANTED—SITUATIONS— Female.

[Note is not given under this heading to advertisements soliciting business patronage.]

Miscellaneous.

WANTED—POSITION, JAPANESE GARDENER, private family; many years' experience landscape gardener. FAIVA, Evergreen Nursery, 1539 Beacon st., 57622, Hollywood.

WANTED—LANDSCAPE GARDENER, MARRIED, 20 years' experience all kinds of gardening; wants steady position in private place. Fine references. Address O, box 150, TIMES OFFICE.

WANTED—WORK ON RANCH BY YOUNG MAN, wife willing to help with housework. Vermont 1784. 823 W. 62nd. MR. WEBB.

WANTED—JAPANESE, EXPERIENCED GARDENer, wants steady work. FUJINO, 1641 Cosmo st., Hollywood.

WANTED—A BOY 18 YEARS WANTS WORK ON ranch. B. LABRADO, 7441½ Wall st.

House Servants, Caretakers, etc.

WANTED — YOUNG CHINESE, REFINED AND neat, speaks good English, desires work as good cook; best of references. No. 1 cook for small private family. Address G, box 101, TIMES OFFICE.

WANTED — CHINESE COOK, EXPERIENCED, wishes position in family; have references; city or country. Address G, box 227, TIMES OFFICE.

WANTED—BY RELIABLE MAN, 8 hours porter work after 7 a.m. SOUTH 5785-R.

Carpentering, Painting, Paperhanging.

WANTED — WALL PAPER BUYERS TO KNOW we're Hollywood Decorating Co. gets Broadway prices in your home. We are responsible for your interior decorations. Let us estimate; phone work. WILL HOLLOWAY SMITH, 6273 Hollywood 22.

WANTED—PAPERHANGING, PAINTING, TINTing, man knows his business, clean mechanic. WILL, 5444.

WANTED — PAINTING, TINTING, PAPERHANGING, materials; workmanship very best. GOOD WIN. P5115; Ver. 2087. 7344½ S. HILL.

WANTED—CARPENTER WORK; WILL GO OUT of town. 1338 MAPLE AVE. HALL.

WANTED — PAINTING DONE REASONABLE. Phone South 1882. 2704 MAPLE AVE.

WANTED—CARPENTER WORK; FIRST CLASS. rewired like new. Call WEST 11600.

WANTED—IF YOU WANT ANY CARPENTER work done call up 75426, ROOMS PHONE.

WANTED—SITUATIONS— Female.

[Note is not given under this heading to advertisements soliciting business patronage.]

Miscellaneous.

WANTED — BOOK-KEEPER AND STENOGRAPHer, 4 years' experience salary and commission, address MM, box 400, TIMES SPRING ST. BRANCH.

WANTED — EXPERIENCED CHAMBERMAID wishes work, city or country. A2319. Room 26, HOTEL GRAY, 3rd and Main sts.

WANTED—SITUATION AS LAUNDRESS, DAY'S work or steady; first worker, experienced, in private family. MAIN 8287.

WANTED — EXPERIENCED CHAMBERMAID wishes work, city or country. Phone A2319 or address Room 26, HOTEL GRAY, 3rd and Main.

WANTED—YOUNG WOMAN WISHES POSITION as attendant in doctor's office, experienced. Address O, box 217, TIMES OFFICE.

WANTED — SITUATION BY A THOROUGHLY reliable housekeeping apartment, understands cooking fully. Suburb or country preferred. WIL. 5450.

WANTED—REFINED, PRACTICAL NURSE, COMpetent, wishes steady engagement, city, beach or travel. BDWY. 2431. 10 to 3.

WANTED—A NO. 1 MANICURIST WOULD LIKE position in parlor or barber shop. Address P, box 214, TIMES OFFICE.

WANTED—NURSE OR HOUSEKEEPER FOR ONE or two people, Bdwy. 1704. 210 N. HOPE.

Store and Office.

WANTED — BY YOUNG LADY AS ASSISTANT cash-keeper or bookkeeper; city; best of references. Address R, box 882, TIMES SPRING ST. BRANCH.

WANTED—POSITION BY YOUNG WOMAN AS office assistant, has taken book-keeping courses. Address G, box 96, TIMES OFFICE.

Nurses.

WANTED — BY REFINED MOTHERLY NURSE, housekeeper, matron, or will assist in housekeeping; neat, economical, reliable. 57 weekly. PHONE 54184.

WANTED—PRACTICAL NURSE WANTS CARE OF semi-invalid, light housework. 22c hour, or $12 week. Address O, box 220, TIMES OFFICE.

WANTED—PRACTICAL OR CHILDREN'S NURSE BY competent woman; fully capable to take full charge. Excellent references. 10396.

WANTED—WET NURSE, YOUNG AND STRONG, first-class references. 1215 S. Olive. Phone WEST 1863.

WANTED—AS PRACTICAL NURSE, COMPANION, or any position of trust; drive auto. PHONE 28241, C. S. city.

WANTED—YOUNG WOMAN, TWO YEARS' HOSpital training, will attend M. BDWY. 7750.

Housekeepers, Domestics, Cooks.

WANTED—RELIABLE WOMAN WANTS HOUSEkeeping for widower with one or two children. Address R, box 49, TIMES OFFICE.

WANTED—YOUNG WOMAN DESIRES POSITION as cook in camp; desert country preferred. Call or write 811 E. 54TH ST. Fair Oaks car.

WANTED—A CAPABLE YOUNG WOMAN, Position as housekeeper for widower with one or two children; good home. Address T1, box 536, TIMES SPRING ST. BRANCH.

WANTED—POSITION BY BEST KIND OF COOK and good food economist, reliable and temperate. Address G, box 1, TIMES SPRING ST. BRANCH.

WANTED—HOUSEWORK AND NURSING; PRO-testant; references. Wages $45. WILSHIRE 3702.

WANTED — RESPECTABLE LADY AND DAUGHter, 16, want work in country where can go to school. Good home more than wages. 507 S. SOTO ST.

WANTED—EXCELLENT SWEDISH COOK WISHES place in good family, capable, agreeable, willing. Best references. 5266.

WANTED — HOUSEWORK AND NURSING, $50 per month, $1.40 day. Address R, box 880, TIMES SPRING ST. BRANCH.

WANTED—POSITION AS WORKING HOUSEKEEPer or charge of apartments by woman with boy 11. Address R, box 1002, TIMES SPRING ST. BRANCH.

WANTED—SITUATION WITH GENERAL HOUSEwork. Pico 2892. 803½ CENTRAL AVE.

WANTED—COOKING BY COMPETENT WOMAN, references. South 27782. 720 E. 82ND ST.

Dressmakers and Seamstresses.

WANTED—SMART GOWNS, FANCY TAILORING, practical cutter; or opening coats made or remodeled. Alterations, $2.50 per day at your home. 5275.

WANTED—SMART AND PRACTICAL GOWNS, suits, remodeling, style, fit guaranteed, $2.25 day. 10396.

WANTED—SEWING BY THOROUGHLY EXPERienced dressmaker and tailor, by day or home. MRS. THOMPSON.

WANTED—FASHIONABLE DRESSMAKING, REmodeling, reasonable prices. 24757. 307 W. 28TH ST.

WANTED—SEWING BY DAY, PLAIN DRESSmaking, alterations and mending. VERMONT 4800.

Day Work and Laundresses.

Classified Liners.

TO LET—HOUSES—
Furnished and Unfurnished.

Unfurnished.

TO LET—7-ROOM, 2-STORY HOUSE, SLEEPING porches, garage; $35. 1767 HARVARD BLVD. 925; water paid. Get key 1511 S. Harvard.

TO LET—5-ROOM BUNGALOW AT 1102 DORIS place; fine soil; water paid. Inquire end or last of 1100 DORIS.

TO LET — BRAND-NEW WILSHIRE DUPLEX home of 7 rooms; beautifully finished. Location, 921 S. Rimpau. MR. WOOLLEN, 722½ Equitable Bldg.

TO LET—MODERN 4-ROOM BUNGALOW; OAK floors, built-in features, lawn, water furnished. 1031 BENTON, Vermont car. 27311.

TO LET—UNFURNISHED 5-ROOM HOUSE ON 814 GOLDEN AVE. Call Tuesday and Wednesday afternoon.

TO LET—5-ROOM HOUSE, NEAR ST. JAMES Park. Call at 2500 THOMPSON ST., or phone Carnegie 1076.

TO LET—NEW 4-ROOM BUNGALOW PLAN, FINished all ivory, tiled bath, Simmons cabinet, $18. 4317½ E. 1ST.

TO LET—MODERN 4-ROOM BUNGALOW, 7307 S. Van Ness ave.; $14, water paid. Handiest car service. Phone.

TO LET—BOULEVARD, LIST WITH US. EMERY & CO., Rental Specialty. 1568 Security Bldg. Holly 6577. 577502.

TO LET—NEW 5-ROOM MODERN UNFURNISHED bungalow, garden, garage. 4566 LINCOLN AVE. Phones, Main 7147; 53048.

TO LET—3-ROOM HOUSE, $9; 4 WEEK. 1157 E. 109TH ST. Inquire 1153 E. 109TH.

TO LET—5-ROOM COTTAGE, IN REAR, $12 A month at 151 W. 14TH ST.

TO LET — 5-ROOM MODERN HOUSE, $12.50; water paid. 1257 HAMLET ST.

Country and Suburban Homes.

TO LET — LA CANADA, NEAR PASADENA, modern 7-room furnished bungalow, upstairs sleeping porch, garage, chicken lot; to 1st. 1 ACRE. MR. BRIGHAM, Box 117, R.F.D. 15, L. A. Home Phone Glendale 494.

TO LET—BEACH PROPERTY—
Furnished and Unfurnished.

TO LET—LONG BEACH TENT CITY, HOUSEkeeping tents, each with stove, $10 per month. Location finest in California place. Ideal for vacation, rental by week or longer.

TO LET—$12 MONTH, NEW TWO-ROOM FURNISHed house, sink, toilet, laundry trays, low foot front, ocean front. 122 HART AVE., rear, Ocean Park car.

TO LET — UNFURNISHED ROOMING-HOUSE, 21 rooms, running water in every room, all kept screened in Ocean Park. Inquire 1105 PIER AVE., Ocean Park.

FOR SALE — EXCHANGE — FAMILY GROCERY on property in Long Beach. BOYLE 748.

TO LET—OR LEASE—
Miscellaneous.

Stores.

TO LET—

Do you realize that you can rent a store (20 ft. front) for $15 per month in the very heart of the business district in LONG BEACH? Think of it! 10 ft. front store, $10? Rent is payable in advance. Apply to WILLIAMSON-CALLENDER-ANDREWS CO., 1501-3-5 S. Main st.

Offices.

TO LET—DANDY, COMPLETELY FURNISHED OFFICE; TELEPHONE AND GIRL TO ANSWER; SAMPLE ROOM; $19. 1019 CRENSHAW BLVD. IS CERTAINLY A SNAP. THINK OF IT. PERHAPS YOU WANT TO HOUSEKEEP, TOO. GOODNESS SAKE! MARSHSTRONG 10215, PICO 2412.

TO LET—LARGE OFFICE OR WORKROOMS with kitchen and bath, in heart of city; all conveniences; low rent. Inquire Furniture Store, at 1116 E. 7TH ST. 853 month.

TO LET—SAMPLE ROOM AND OFFICE SPACE; steam heated; rent reasonable. 1015 E. 7TH ST., Furniture Store Building; 1st outside traffic entrance.

TO LET — STORE BLDG., COMPLETELY FURnished private office, Pontius Broadway; use of cement-floor space, $27. Room 403, Ph. 11926.

TO LET—DESK OR DESK SPACE, $3 TO $10; 2 rooms, $25. 1015 SECURITY BLDG.

TO LET—1165 STORY BLDG., PRIVATE OFFICE, 2 desks, phones, $25; desk and phones, $15a month.

Industrial and Business Sites.

TO LET—FINE BUSINESS CORNER, 100x136, 54th and Vermont, Vermont car service. Owners are out of city, or possible purchaser, at GREAT SACRIFICE. BROADWAY 5048, or see owner, H. HEYNE, 442 Bradbury Bldg.

TO LET—TWO-STORY BRICK BUILDING, 50x 150, with basement, 1 block from Pacific Electric depot; 1 or both. TOMPKINS, 408 Pacific Bldg. Phone A5115.

Farming and Ranch Lands.

FOR LEASE — 27 OR 45 ACRES FINE BEAN, tomato or corn land, with water; feed if desired. Inquire Valley Realty Co., 1st floor, Hamburger's. 1st and Main, HAMBURGER'S, Main & Central Sts. Ironsome car.

Warehouses and Storage Rooms.

TO LET—NEW CORRUGATED IRON WORKSHOP or storage, 24x60 feet, at 717 BUCKINGHAM ST. Call Wilshire 3674.

PRIVATE LOCKED ROOMS.
MOVING, PACKING, TRUCKING AND STORAGE CO.
MAIN 8131. 932 S. HILL ST. A6080.

FURNITURE, HOUSEH'LD GOODS
For Sale, Exchange, Wanted.

For Sale and Exchange.

FOR SALE—AUCTION—EXTRAORDINARY!

WEDNESDAY, 1 P.M.
1324 Cambria, Lake Shore Blvd.
ref., get off at Hudson st., walk 1½ blocks east to Canal Place.

We will sell at 1 p.m. sharp, 6 rooms of furniture, consisting of Axminster and French velvet rugs, $125; oak dining-room suite, $75; fine Bedford living-room suite, consisting of settee, chairs, rockers and tables, solid golden oak dining-room suite, consisting of 10-inch top pedestal table, buffet, china cabinet, serving table, chairs, etc.; $75; fine leather couch and chair, $35; fine Jenney Lind bedroom suite, $45; 2 full-size brass beds, $25; 2 full-size springs and mattresses, $10; 2 dressers, $10; chiffonier, rockers, chairs and stands, $5 and $10; 2-inch continuous posts, steel cribs and mattresses, $10; 9x12 inlaid linoleum and rugs, $10; kitchen cabinet, handsome pair of silk curtains and portieres, and numerous articles too numerous to mention. A. B. cole oven gas range, refrigerator, $25; garden tools, lawn mower, etc. This is a sale of high-grade, well-kept household furniture. Don't miss it. Sale positive. Terms cash.

J. F. DYER, Auctioneer. 22288.

FOR SALE — AUCTION, TUESDAY, MAY 28, 10 a.m. at 2020 S. HOOVER ST. We will sell by order of owner, consisting of Wilton, Body Brussels and tapestry rugs, mahogany and golden oak rockers, chairs, library table and settee, Rockwell porch furniture, upright piano, Simmons metal bed and springs, dressers, chiffonier, commode and stands, dining table, chairs to match, kitchen cabinet, kitchen tables and chairs, gas range, refrigerator, garden tools, lawn mower, etc. Sale positive. Terms cash.

J. F. DYER, Auctioneer. 22288.

FOR SALE — AUCTION, TUESDAY, MAY 28, 10 a.m. at 2020 S. HOOVER ST. We will sell by order of owner, consisting of Wilton, Body Brussels and tapestry rugs, mahogany and golden oak rockers, chairs, library table and settee, Rockwell porch furniture, upright piano, Simmons metal bed and springs, dressers, chiffonier, commode and stands, dining table, chairs to match, kitchen cabinet, kitchen tables and chairs, gas range, refrigerator, garden tools, lawn mower, etc. Sale positive. Terms cash.

J. F. DYER, Auctioneer. 22288.

FOR SALE—I WILL SELL TO PRIVATE PARTY my fine and almost new furnishings of my 5-room home, consisting of mahogany parlor and brown mahogany dining-room furniture, reed settee, rocker and chair, white enamel, ivory and mahogany bedroom furniture. Beautiful oriental velvet, Wilton and Brussels rugs, all sizes. Also curtains, oil paintings. No dealers. 1542 27TH AVE. Phone 71792.

FOR SALE—FUMED OAK AND LEATHER DINing-room suite, 9-piece; extra fine; cost $350; sell $250. 9x12 Wilton and Axminster rugs; mahogany davenport, rockers; fireplace fender, screen, andirons, tools and grate; mahogany and golden oak dressers and chiffoniers, brass and iron beds, springs and mattresses; kitchen cabinet and other furniture. 1130 W. 27TH, W. 4021. 25855.

FOR SALE—COUPLE LEAVING CITY, IMMEDIately, must sell new Jacobean furnishings, of 3 rooms at half-price. Bungalow for rent, $14. 1751 W. FLOWER ST., Bungalow K.

FOR SALE—MUST LEAVING CITY; HAS SMALL amount of furniture for sale, price $25. The sunny cottage for rent, $10. 1049 WEST 41ST. near Vermont.

FOR SALE—AUCTION TODAY, 10 A.M. AT 2926 Thompson st. 10 rooms of furniture, dealers and everybody invited. Take Hollenbeck car to West Adams st., walk one block east. A. F. DRIVER, Auctioneer. 22288.

FOR SALE—FURNITURE, ICE BOXES, LARGE and small, good as new, gas stoves, guaranteed, rugs, $4 up. Household goods of every description bought and sold. 2 ROBERTSON, Main 8622.

FOR SALE—BEST FURNITURE AUCTION OF THE season today, Tuesday, 9:30 a.m., 514 S. Main. Everything offered; bring cash and expenses. PURDUE & HULL, Auctioneers.

FOR SALE—WE WILL SACRIFICE OUR ENTIRE furnishings of 7 rooms; by piece or lot; all must go. 4109 S. MAIN, cor. 41st.

FOR SALE—DINING SET, MAHOGANY CHAIR, bed complete, stair carpet, curtains, tabaret, gas stove, 522 W. 23RD ST.

FOR SALE — REED LIVING-ROOM FURNITURE and dining-room set, used only 3 months. HOLLYWOOD 6060.

FOR SALE—MAHOGANY DINING AND LIVINGroom furniture, Kimball piano. Call today at 815 S. HILL ST.

FOR SALE—1 PAIR PORTIERES, VELVET AND velour, 2 pair window curtains, velvet, 5x09x01. Phone mornings.

Wanted.

WANTED—FURNITURE AND FURNISHINGS OF every description; will buy a single piece or an entire home; 31 to $1000 north. CASH IS KING. The finest quality or the cheapest; in fact, everything belonging to a home, from a needle to a piano. I pay spot cash and take possession at your convenience. If you have the furnishings of a home for sale, call, write or phone me. I'll be on the job. You will be pleased with my way of doing business. WILSHIRE 6032; HOME 508641.

WANTED—

We pay highest cash prices for all kinds of furniture, household goods, any amount; for spot cash. Before you sell, before you buy, see us. We pay more. Or we will sell for you on commission. Cash advanced on consignments.

BROWN'S AUCTION & COMMISSION HOUSE,
1501-3-5 S. Main st.
Home 25079. Pico 274.

WANTED—REED & HAMMOND, GENERAL AUCtioneers, 1053-55 S. MAIN ST. Phone us for good and largest auction house in the West, for spot cash for every branch of auction work. Wanted to buy, sell or auction off your stock, fixtures or consignments or will buy for cash. Pay all or commission; call 10 F5345; BROADWAY 2858.

WANTED—I NEED AT ONCE ABOUT $5000 worth of good used furniture. Will buy in any quantity and pay highest cash price for 1 to 10 pieces. Will advance prices on rugs, carpets, drapery, rockers, chairs and other furniture. Call at once before I move. No dealers. F6106.

WANTED — HAVE FURNISHED APARTMENT, furniture, rugs, pianos, household goods, no large lots or single pieces. Will buy 10 to 100 pieces of furniture, etc., and pay you the highest price in CASH OFFER." Phone SOUTH 350—HOME 21069. SYENSON, VERMONT 5077.

WANTED — PRIVATE PARTY FURNISHING HOME wants to buy and sell my complete furnishings; furniture and rugs; will buy by piece or entire home; will pay you more than dealer; am willing to pay highest price; also want few selected rugs for antiques. Phone 58626.

WANTED—TO BUY FROM PRIVATE HOME, furniture and furnishings; from 3 to 8 rooms, in good location, will pay good cash price for furniture, rugs, pianos, etc. Must be sold for cash on or before June 15. Telephone 202300 or VERMONT 1053.

WANTED — TO PURCHASE OFFICE AND HOUSEhold goods. Highest price paid. Be sure and see our offer before you sell.

COLLAMER FURNITURE CO.,
731 S. Main st. A9978.

WANTED — FOR SPOT CASH, ANY AMOUNT OF furniture and furnishings of 3 rooms or more; will go anywhere; will call MONTH SPRING STREET FURNITURE STORE, 154 N. Spring st. Pico 2621.

WANTED — TO BUY, HOUSEHOLD GOODS OF 3 rooms furniture. Consider renting house, right location, pay cash. 20617 evenings, Wil. 5857.

WANTED — FURNITURE, RUGS, DINING SET, bed, complete furnishings of 3 rooms; spot cash for complete furnishings of 2 to 6-room house. CALL 1751 W. FLOWER ST., Bungalow K.

WANTED—FURNITURE AND HOUSEGOOD'S. We will positively pay more, or will sell your goods on commission; get our offer. TRADE AUCTION SALES, 1017 W. 20th. Wilshire 2622.

WANTED — AM PURCHASING APARTMENTS, will absolutely pay higher prices for used furniture of all kinds. Call 1751 W. FLOWER ST., Bungalow K.

WANTED — HOUSEHOLD GOODS, OFFICE, FURniture, pianos, 1 piece or carload. 1017 S. MAIN. Phone Vernon 5207.

WANTED — TO BUY FROM PRIVATE FAMILY, 1 piece or furnishings of 3 rooms or flat; will pay cash; will rent if desirable. MAIN 556; 61675.

WANTED—IF YOU HAVE FULL VALUE FOR your furniture, give want and I'll do courteous, honest business with you. MAIN 9121; A1825.

WANTED—FURNITURE AND RUGS FOR A 5-room bungalow; will buy single pieces or house full. 1751 W. FLOWER ST., Bungalow K.

WANTED—FURNITURE, RUGS FOR 5 ROOMS; will buy single pieces or complete home; pay cash. PHONE 60412.

WANTED—REFINISHING PLATE, WILL PAY two men dollars, any amount of single pieces. Spot cash. WEST 454, 29126.

WANTED — HOUSE FULL FURNITURE, OR BY piece; will pay highest cash prices; will move without price. Phone at once, SOUTH 4673.

WANTED — DO NOT GIVE YOUR FURNITURE away; we pay highest cash price for 1 to 10 pieces or more. Phone 21069. SYENSON, VERMONT 5077.

WANTED—TO BUY FIRST-CLASS HOUSE FURnishings and linen size rugs. 0070-45.

WANTED — SECOND-HAND FURNITURE FOR cash; will pay highest prices. Call A4249.

WANTED—I PAY HIGHEST PRICE, LARGE OR small lots. Main 9121; 21825.

WANTED—FURNITURE ANY AMOUNT, HIGHEST prices. ROYAL. Call BROADWAY 7808.

MUSICAL INSTRUMENTS—
For Sale, Exchange, Wanted, etc.

For Sale, Exchange, etc.

FOR SALE—SPECIAL SALE OF USED PIANOS for one week; terms if desired; $100 Steinway rebuilt and refinished, cost $900; $185, terms. Practically new, elegant player piano, regular price $650, sell $250. Used Sherman-Clay player piano, regular price $550, sell $225. Used Sherwood & Son, regular price $350, sell $200. Fourth-hand electric, regular $450 upright for $150. Many others to select from. PIANO REPAIR SHOP, 727 W. 8th. F6977.

FOR SALE — ANYONE WANTING A TALKING machine should not overlook these bargains. $50 talking machine, $24.75.
$60 talking machine, $34.75.
$75 talking machine, $44.75.
Every machine fully guaranteed. Free care of machine for one year. 922 S. BROADWAY.

TO LET—PIANOS, $1 PER MONTH UP. PLAYERpianos, $4 up. Carefully used Steinways, Knabes, Chickerings, Weaver, Behr, Lindeman. Rent applies on purchase. 622 S. HILL, Next Orpheum. Open eve's.

FOR SALE—STEINWAY MINIATURE GRAND PIano, mahogany finish, $125; also phonograph. STORAGE, 608 W. SIXTH.

FOR SALE—88-NOTE PLAYER PIANO AND 50 Rolls, $200; cost $700. STORAGE, 608 WEST SIXTH.

FOR SALE—I WILL SACRIFICE MY LIKE-NEW Fortuna player piano, with 70 rolls, used piano, a full description in Sunday's paper, May 26. Call today, or write in order to know. Remember we refer you to Sunday's paper. This sale is to be for you to pass. Everybody invited. Not much at 1 time. Open for inspection daily, 9 a.m. to 8 p.m.

J. F. DYER, Auctioneer. 22288.

FOR SALE—AUCTION WEDNESDAY,
10 o'clock. 2926 S. GRAND AVE.

Furniture, rugs, pianos and complete furnishings of 4 houses, sold in following lots: Fairbanks player grand mahogany case player piano and 50 rolls; fine Kimball grand piano, golden oak dining-room furniture, golden oak dining-room furniture, golden oak dining-room furniture, brass beds, fine mattresses, new $50 rugs, chiffoniers, rockers and chairs, 3 gas ranges, like new; to house and miscellaneous articles.

AUCTION THURSDAY, 10 o'clock, 1235 and 1237 S. Los Angeles st. for sale 32 pieces of fine furniture. H. S. HART, Auctioneer, 28th st. BUTTONSOWER.

FOR SALE—ONE 3-PIECE PARLOR SUITE, $150; MAhogany case, 6½ ft. CATALINA.

FOR SALE—STEINWAY PIANO, LOOKS NEW; payments as rent. 610 W. SIXTH.

FOR SALE — PIANO FOR $100. QUICK SALE. Call after 10 a.m. 619 W. SIXTH ST.

FOR SALE—PEERLESS ELECTRIC PLAYER-PIANO. Sacrifice this week. PATTEN, 805 S. Bdwy.

TO LET — UPRIGHT PIANO, $2.50 MONTHLY. Call Storage, 608 W. SIXTH ST.

FOR SALE—PEERLESS ELECTRIC PLAYER-PIANO. Sacrifice this week. PATTEN, 805 S. Bdwy.

TO LET—FINE PIANOS, CARTAGE FREE. 983 S. HILL ST.

FOR SALE — OR RENT—PIANO, $100; LATE style, standard make. 2642 S. VERMONT.

FOR SALE—EMERSON PIANO, $100. MIGHT arrange terms. STORAGE, 608 W. SIXTH.

TO LET—$2 MONTHLY, UPRIGHT PIANO. 1654 LUCILLE AVE., Sunset blvd. 59583.

TO LET—$2.50 MO. UPRIGHT PIANO, SWEET tone. 635 S. UNION. 51181. Wilshire 451.

Wanted.

WANTED—WE PAY MORE CASH FOR PIANOS and players, also exchange phonographs and furniture for pianos. Phone MAIN 604.

WANTED—OLD VIOLINS, MANDOLINS, GUItars, bass and all kinds of musical instruments. FOLODARE, 302 S. Main st. Phone A5630.

MACHINERY—ALL KINDS—
For Sale, Exchange, Wanted.

For Sale and Exchange.

WHEN ITS MACHINERY
HERBERTS IS THE ANSWER. NEW AND SECOND-HAND IN STOCK.
20 lathes, 2 shapers, 2 universal grinders, 25 bench drill, 21 upright drill presses, 5 milling machines, 2 band saws, 2 power punch presses, 1 pipe machine, 40 chain hoists, several thousand feet shafting, 3 to 8-pulleys, complete WOODWORKING MACHINERY. HERBERTS MACHINERY & ALL KINDS OF REPAIRED
Corner 2nd and Santa Fedro. Bdwy. 6250. F2871.

FOR SALE—BIG STOCK AND ASSORTMENT OF used machinery in good mechanical condition at low prices. Pulleys, shaftings, hangers, belting, air compressors, fans, blowers, also electric motors, conveyors, foundry flasks, link chain belt, sieves, bolts, nuts, screws, gaskets, etc. Call at
We buy and sell machinery of all kinds.
AMERICAN MACHINERY CO.,
520 Macy st. Phone A3158.

FOR SALE—ONE STEARNS PUMP, 7½ CYclinder pumping jacks, 100 ft. 6 7-8 casing, 6-in. double acting cylinder, 1000-gal. capacity about 10 miner's inches. Address R.F.D. No. 1, BOX 927, Jct. 2nd and Gertrude Terrace on Pico car, about 2000 ft. west of city limits.

FOR SALE—25,000 GAL. REDWOOD TANK, ON skids, $95; many others at cheap; new and used redwood and galvanized tanks. Compton, in town. Get other's prices, we are last. DEMMITT CO., contractors, 129 N. Soto st.

FOR SALE—ONE 50-H.P. ELECTRIC MOTOR, with starter, first-class condition. One Eclipse horizontal 2 step No. 6 centrifugal pump. One Fairbanks No. 2 horizontal centrifugal pump. 219 FIRST NATIONAL BLDG., Riverside, Cal.

ELECTRIC MOTORS
ATTRACTIVE PRICES.
E. S. ELECTRICAL MFG. CO.,
420-21-27 E. Third st. Bdwy. 5438.

FOR SALE—GAS ENGINES, 1 TO 200-H.P. Boilers, pipe, pumps, crushers, blowers, mining machinery, wanted—all kinds of machinery.
LLOYD,
F7920. 800-808 N. Main st. Bdwy. 4108.

FOR SALE—PUMPS, BLOWERS, CEMENT MIXers, rock crushers, hoists, drilling rigs, gas engines, steam engines, air compressors; cheap. SOUTHERN CALIFORNIA EDISON CO., 650 Avenue 21, near North Main st.

FOR SALE—BOILERS, 2 TO 200-H.P. HYDRAULIC presses, 50 to 500 tons capacity. Also want to buy boilers, presses, any size or condition. Want bolt, nut and screw machinery. KELLY, 811 Lord st. Phone Boyle 1022.

FOR SALE—I BRAKE, CHANNEL IRON, ANGLE iron, pipe, all kinds of machinery and supplies. COLORADO IRON AND METAL, 618 E. Eighth st.

FOR SALE—A WORLD OF SECOND-HAND MAterial of every description. Cheap. SOUTHERN CALIFORNIA EDISON CO., 650 Avenue 21, near North Main st.

FOR SALE—ALL KINDS OF TOOLS, VISES, anvils, hammers, engine and rope drives, belting, steel, iron, pipe, valves, etc. SOUTHERN CALIFORNIA EDISON CO., 650 Avenue 21, near North Main st.

FOR SALE—USED WINDMILLS, TANKS, PUMPS, pipe, ranch tools, save half on first-class guaranteed material. DEMMITT CO., upstairs, 129 N. Main.

WE BUY, SELL, EXCHANGE PIPE FITTINGS, new and second-hand; also engines, boilers, IRON & METAL CO., 627 E. 8th. Main 2524.

MACHINERY OF EVERY DESCRIPTION BOUGHT and sold. SOUTHERN MACHINERY CO., 2826-2827 N. Los Angeles. Broadway 8266, A5473.

WOODWORKING MACHINERY.
THE MACHINERY COMPANY,
A3507. 459 EAST THIRD ST. Bdwy. 6294.

FOR SALE—PRACTICALLY NEW INGO GASOline engine, horse and a half, with magneto. 1751 W. FLOWER ST., Bungalow K.

WANTED—SCOTTY, 135 S. LOS ANGELES ST., pays car cab for rubber, engines, all kinds of farm machinery. Ph. MAIN 3626, 3627.

FOR SALE—80 H.P. FAIRBANKS-MORSE GAS engine. Also 90 H.P. Western gas engine. HERBERTS & MYRELLEA, 205 S. Los Angeles.

FOR SALE — ONE 35 H.P., 440-VOLT, 1200 R.P.M. 3-phase, Fairbanks-Morse motor, complete, $450. Also others. M. 4974, 612 S. L. A. st.

FOR SALE — ONE 2-CYLINDER 16-H.P. GASOLINE stationary, all steel, including 50, 90, 100-ft.H. all engines guaranteed. A13906. 721 N. MAIN.

WE BUY AND SELL MACHINERY OF KINDS for mill, mine and shop. AMERICAN MACHINERY CO., 520 Macy st. Phone A3158.

FOR SALE—MACHINES AND MATERIAL FOR the manufacturing of cement blocks. 4006 La Salle ave. Phone 70788 after 6 p.m.

FOR SALE — SEVERAL NEW AND SLIGHTLY used engines. ARNOTT & CO., Implements, 112 S. Los Angeles st.

Wanted.

WANTED—TO BUY BOILERMAKER'S PUNCH, bending rolls and plate planer; working 1½-inch boiler plate. Bdwy. 270, TIMES OFFICE.

WANTED—TO EXCHANGE A GOOD TRUST DEED for farm tractor. OWNER, 640 S. Spring.

WANTED—GAS ENGINE, ABOUT 25-H.P., PATterson, 134 N. Beaudry ave.

MISCELLANEOUS—
For Sale.

FOR SALE—WALL PAPER, BURLAP, LINOLEUM, Plain, Congoleum.....2c
60-inch natural burlap.....22c
Ualon best house paint.....$2.75
Varnish, floor finish, Rose 71035; liber; 10c
pay cash; will rent if desirable. MAIN 556; 61675.

FOR SALE—MODERN BANK SAFE, DOORS WITH vestibules, barred doors, this safe is complete and ready to install; cost more than $1000; will sell for the price of junk. See KILFOIL, 1015 Marsh-Strong Bldg. Main 1276. 60195.

FOR SALE—WILL TRADE OR SACRIFICE MY 25-foot yacht, dandy sails and motor, cabin just refurnished and painted; will trade for anything of value; my price is low. Phone Pico 2823.

FOR SALE—ELEGANT FUMED OAK FIXTURES consisting of counters, wall cases, back bar, French mirrors, safe, art glass, electric chandeliers, etc. Must be sold in 3 days. C. M. WEBB, 1031 Harlem PL, 1st floor, Bdwy. 7502.

FOR SALE OR MOVED, 2 A-FRAME NEW latest style bungalows, 4 rooms and bath each, with electrical wiring, etc.; a real savvy home; would make nice 2-flat building. KRESS HOUSE-MOVING COMPANY.

FOR SALE—RESTAURANT OUTFITS, CASH REgisters, store fixtures, wire cages, soda fountains, hotel crockery, refrigerators, quickly sold and good as new. Removed to 145 N. SPRING. Phone 13027.

FOR SALE—TO BE MOVED, PALMOST NEW LATE style bungalows, 5 rooms and bath each, with electrical wiring, etc.; terms. KRESS HOUSE-MOVING COMPANY.

FOR SALE—SOUTHWICK POWER BALER, RUN it with your tractor, absolutely O.K., cost $7.50; for $150 cash. Balance $100 time. DEMMITT, 129 N. Main.

FOR SALE—RENEWED SHOWCASES AND SODA fountains, guaranteed bargains. WEBER SHOWCASE & FIXTURE CO., 810-830 S. L. A. st. Main 9184.

FOR SALE—CHEAP, ONE NICELY FINISHED new oak soundproof telephone booth, suitable for any business purpose; attractive appearance. Phones: MAIN 9362; A8325.

FOR SALE—$10; SALE—MATTHEWS, OAKLEY 4 Certain Teed Home Paints, colors, $1.75; white, $2; large stock varnish, and root paper to be closed out. 1. SPRING ST.

FOR SALE—DO YOU NEED A TENT? WE MAKE them, any size, any weight. DOWNIE BROS., Inc., manufacturers, 1000 Downey, 644 S. San Pedro. Phones Bdwy. 2109; F4506.

FOR SALE—2000 FT. IRRIGATING PIPE, FOLlowing sizes: 1000 ft. 4-inch, 16¢ cents; 500 ft. 8-inch, 36 cents; 300 feet 10-inch, now, 45 cents. DEMMITT, 120 N. Main, upstairs.

FOR SALE—NEW SIDE CAR DELIVERY BODY for Ford runabout, two 6-foot iron bread racks. BURDS COOKIE BAKERY, 1039 W. 16th.

FOR SALE — CANNED FRUIT, RASPBERRIES, plums, jam, jelly, catsup, vinegar, pure; exchange for salt case and bar. WEST 4060.

FOR SALE—SODA FOUNTAINS, CARBONATORS, NEW RAY-O-VAC BEER outfit, fixtures. PACIFIC COAST SODA FTN. WKS. 1030 W. Washington.

FOR SALE—IF YOU WANT TO BUY OR SELL anything, see BUSINESS BUREAU, 315 Merritt Bldg., 8th and Broadway. A6790.

FOR SALE—OR RENT—LARGEST ASSORTMENT invalid wheel chairs; physician's, hospital supplies. PROFESSIONAL SUPPLY CO., 415 W. 5th.

FOR SALE—8-FT. SODA FOUNTAIN $85; 6-FT. $60. Two soda tanks with charging outfit, $50. 1639 W. WASHINGTON.

FOR SALE—INVALID'S CHAIR AND OTHER SICK room necessities, practically new, at a bargain. 1813 S. LOS ANGELES ST.

FOR SALE — SEWING MACHINE, GAS RANGE and crank, cheap. 4109 S. MAIN, cor. 41st.

FOR SALE—SEVERAL CORDS OF MOSS, CHEAP. See 725 W. WASHINGTON.

FOR SALE—54 HOFFMAN PRESSING MACHINE, $100 cash. 621 WEST 5TH.

FOR SALE—EVERYTHING 2ND-HAND; STOVES, plumbing supplies, coaster wheels. 960 E. 1ST.

Jewelry, Diamonds, Watches.

NOTICE MASONS.

MASONIC CONSISTORY, SOLID GOLD RING, 1¼ PERFECT PURE WHITE DIAMOND. A BIG SACRIFICE FOR CASH. NO DEALERS. ANDREWS N, BOX 125, TIMES OFFICE.

MISCELLANEOUS—
For Sale.

Office and Store Equipment.

FOR SALE—AUCTION SALE—
Wednesday, 11 a.m., of all the mahogany office fixtures of the late Rock Island Railroad, 519 E. Spring st., consisting of the following:
2 mahogany roll-top desks, 4-drawer.
2 mahogany filing cabinets, 4-drawer.
4 mahogany flat-top desks.
1 mahogany typewriter desks.
1 mahogany telephone table.
14 mahogany chairs, straight arm and swivel.
1 Dictograph.
70 square yards cork linoleum.
1 large electric fan, 12-inch.
1 lot mahogany adv. frames.
1 lot individual filing cabinets, all sizes.
1 mahogany settee.
Rock Island Office, 519 E. Spring st.
Wednesday, at 11 a.m. Auction.
The very best that can be bought.

C. H. O'CONNOR, Auctioneer. Ph. West 6905.

FOR SALE — THE DESK EXCHANGE, THE GREATEST BARGAINS IN CITY, used desks, chairs and tables, all sizes and styles. 400 S. LOS ANGELES ST. Phone Broadway 6021.

FOR SALE—SECOND-HAND SHOWCASES, ONE entire floor of bargains. WEBER SHOWCASE AND FIXTURES CO., 810-830 S. Los Angeles st.

FOR SALE—WE SELL USED OFFICE FURNIture, safes, filing cabinets, BARGAIN PRICES. L. E. MOSES CO., 548 S. MAIN. A3005, M. 2705.

FOR SALE — SAFES, SOLE DEALERS HALL'S standard safes, new and used. Terms or trade. HALL'S SAFE AND LOCK WKS.

FOR SALE—WE PAY MORE & SELL FOR LESS. SPELLMAN DESK CO. 730 S. Spring. Bdy. 7783.

FOR SALE—SHOWCASES; STORE FIXTURES; ALL kinds; my stock and prices will please you. We buy and sell. 216 E. FOURTH. F9636.

FOR SALE—ROLL-TOP DESK AND CHAIR, O. K. Call 1751 W. FLOWER ST., Bungalow K.

WANTED—OUTFIT OF OFFICE FURNITURE. Call HALFSTAD, Bdwy. 6021.

FOR SALE—FIREPROOF SAFE, SAFE GOOD AS new. 402 S. LOS ANGELES ST.

Typewriters and Supplies.

FOR SALE—TYPEWRITERS—
RENTED REPAIRED
Factory rebuilt typewriters sold $5 down, $5 per month. All machines guaranteed one year.
BARKER BROS.
Main 8900—724-726 S. Broadway—10428.

FOR SALE—OR RENT, TYPEWRITERS.
Typewriter Exchange, 344 S. Hill st.
First rental applies on any machine purchased. Factory rebuilt typewriters from $15 to $40.
AMERICAN WRITING MACHINE CO., INC.
716 S. Spring st. A5913. Main 4191.

FOR SALE—EXPERT TYPEWRITER REPAIRING, any make; standard machines sold; Columbia ribbons, carbons. TYPEWRITER INSPECTION CO., E. R. Bailey, Prop. 1st floor. F6558.

WANTED—TO BUY TYPEWRITERS, WILL CALL and see them. PHONE F4175.

Sewing Machines.

FOR SALE—SEWING MACHINES, ALSO RENT, exchange, repair; 1st price. 756 S. Spring. 66527.

Clothing, Furs, etc.

FOR SALE — MARVELOUS BLACK LYNX. NEW, wonderful fur, perfect quality; long, beautiful style; left to actress; $12.50. Inquire any week day, noon, 124 S. BROADWAY, upstairs.

FOR SALE — GARNET COLORED BROADCLOTH, trimmed in real mole and embroidered in real beads; cost $125; will sell for $45. PHONE F6814.

FOR SALE—LADIES' AND GENTS' SUITS, LADIES' and gents' garments made new. ENGLISH DYEING & CLEANING WORKS, 621 S. Spring st.

Printing and Office Supplies.

FOR SALE—1000 PRINTED BUS. CARDS, 250 billheads, letterheads, envelopes, mailing cards, $1. PANAMA PRINTING PLANT, 212 Mer. Pl.

Agricultural Implements.

FOR SALE—IMPLEMENTS, RANCH SUPPLIES complete slightly used; 4 hoes large stock, 1-ft. sets, credit. Some 2nd-hand tractors bargains. ARNOTT & COMPANY, Inc.
The Yellow Front.
Established in Alhambra in 1892.
1108 S. Los Angeles st. Phone Main 9191.

FOR SALE—HOLT TRACTOR, MIDGET TYPE, in A-1 condition, will demonstrate. Address price R.F.D. No. 1, Box 927, Jct. 2nd and Gertrude Terrace on Pico car, about 2000 ft. west of city limits.

ALL KINDS OF SECOND-HAND FARM MACHINery for sale at SCOTT'S PLACE, 1235 S.M.A. st.

Motion Picture Supplies.

MOTION PICTURE MACHINES, THEATER chairs and equipment bought, buy, rent or exchange. 730 S. OLIVE. Bdwy. 1568.

WANTED—
Miscellaneous.

WANTED—BOOKS BOUGHT.
Highest prices paid for fiction, history, encyclopedias, medical, law; sets or books; also any quantity; books of every description bought.
BOOK CO., 333 S. Main st. Phone 13555
A1803. Bdwy. 114.
"Best Price Paid at HOLMES."

WANTED—SECOND-HAND COMPLETE OUTFIT for roasting, cooling and stoning or cleaning and packing dates; also 1 or 2 cars or less for sacks. C. H. P. O. Box 58, El Paso, Tex.

WANTED — HIGHEST PRICES PAID FOR pistols, rifles, shotguns, revolvers, cartridges, swords, anything of value, 331 S. MAIN ST. 19438.

WANTED—CASH PAID FOR FEATHER BEDS, 736 SAN PEDRO ST. Main 7102.

WANTED — BOOKS BOUGHT; AUTO CALLS anywhere in Pacific coast; office, DAWSON'S BOOK SHOP, 512 S. Broadway. Broadway 3818.

WANTED—TO BUY SMALL GARAGE TO BE moved, new or old. Address N, box 122, TIMES OFFICE.

WANTED—LADY'S WARDROBE TRUNK, LARGE size, first class. Address N, box 147, TIMES OFFICE.

WANTED — TO PURCHASE USED PUBS, 1570 SUNSET BLVD. 0057350. Wilshire 3087.

WANTED — BUILDING TO BE WRECKED ON premises; must be cheap. Phone Pico 2823.

WANTED—MEN'S USED CLOTHING, TOP PRICES paid. Cohen, 803½ E. Spring. Pico 6942; F2909.

Diamonds and Jewelry.

WANTED—DIAMONDS, JEWELRY, OLD GOLD. Your diamonds and old-style jewelry will command a good price here. Bring them in, I can't quote figures for our expert opinion. You will receive it without obligation, whether you do or do not sell; strictest privacy; come in and see us.

J. C. FERGUSON,
206-7 Haas Bldg.
Seventh and Broadway. Phone F2514.

WANTED—DIAMONDS, DIAMONDS, ANY AMT. Also jewelry, old gold, pearls, silverware, furs; all other diamonds bought. SIELCKEN, 1st floor. Courtesy, fair treatment and confidence are our business principles; strictly private. Quick action for your convenience.

MARKWELL & CO.,
309 Citizens National Bank Bldg.
Fifth and Spring sts. Phone A5709.

WANTED—DIAMONDS, WATCHES, JEWELRY highest cash prices (private). PEARLIN JEWELRY CO., 2 stores, 841 S. Spring, 320 W. 7th.

WANTED—
DIAMONDS. DIAMONDS.
HIGHEST CASH PRICES PAID.
WM. T. BURKHART,
430 S. BROADWAY, ROOM 522.

WANTED—DIAMONDS, OLD GOLD AND JEWelry. Do not sacrifice to anyone before you see me. Don't sell to second

Classified Liners.

AUTOMOBILES, ETC.—Miscellaneous.

Automobiles Wanted.

WANTED—GOOD AUTOMOBILE FOR ... to 6-room cottage, close in, Boyle Heights district. Must have clear title. ... CHAS. ANDERSON, ... & Banking Bldg. 11626

LOANS AND ASSISTANCE.

LOANS—PERSONAL WHITE KINGS AND RED ... Call at once, reasonable price. Call any time 9 a.m. to 6 p.m. 1141 W. 37TH ST. Telephone Ga...

LOST—CANARY BIRDS, MATED; ... Main 5847, Home 10847. Reward.

LOST—PAIR $5 FOR LIVE CROW OR ... R. HAMILTON, ADAMS ...

Books, Gems, Turkeys.

WANTED—TO YOUNG DUCK, 1 TO 3 WEEKS ... Call before 9 a.m. Sold Jumps, plat ... 1044 W. 86TH.

Rabbits, Horses, etc.

FOR SALE—2 LARGE BELGIAN BUCKS ... 1 new Belgian doe, 1 new Flemish ... 1 new Belgian doe, 1 new Flemish ... 1 new Belgian doe, 1 new Flemish

THE CITY
AND ENVIRONS.

Memorial Services.

Rebley D. Evans Post and Corps will hold their annual memorial services at Patriotic Hall at 7:30 o'clock this evening. A box supper will be served at 6 o'clock. Each lady will bring lunch for two.

Public Library Closing.

On Memorial Day only two departments of the public library will be open, the reference and periodical. Patrons of the library can read in these departments as on other days. No books will be issued for home use.

British Soldiers' Aid Society.

The British Soldiers' Aid Society will meet at 5:15 o'clock this afternoon at the headquarters of the British Ambulance Society, Westminster Hotel, Fourth and Main streets.

Vermonters to Sugar Off.

The Vermont Society of Southern California will hold its annual picnic and sugaring off at Sycamore Grove on Saturday. New maple sugar will be served.

Pennsylvania Society.

The Pennsylvania Society of Southern California will hold its regular monthly meeting this evening at the Fraternal Brotherhood Building, No. 845 South Figueroa street. There will be a special programme of music and dancing. All Pennsylvanians are invited.

To Scientists.

Prof. B. R. Baumgardt will speak on "The Historic Background of the Great War" at a meeting of the Southern California Academy of Science this evening, in the Friday Morning Club House, No. 940 South Figueroa street. The annual stockholders' meeting of the academy will follow.

For Arkansas Reunion.

Former residents of Arkansas have arranged for a popular reception and reunion in The Times Assembly Hall, Broadway and First street, Friday evening. A programme including patriotic lines will be given. President Dan Trundle will preside, and visiting Arkansas folks will be welcome.

British Society Tea.

At the tea to be given at the rooms of the British Ambulance Society, Westminster Hotel cafe, Fourth and Main streets, today, at 4 o'clock, the following artists will appear: Miss Mary Corsaro, mezzo-soprano; Miss Grace Wennendorf, violinist; Miss Selma Siegelbaum, pianist. Miss Elisabeth Carrick will be hostess.

Half Century Association.

The Half Century Association will hold a memorial service at Normal Hill Center Thursday evening at 8 p.m. The woman's auxiliary will assist. The principal speaker will be Reynold E. Blight. The Half Century Home Guards will act as escort to the service, and bear the colors of the Half Century Association who are to take part in the Memorial Day parade.

Pre-Millennial Association.

The Southern California Pre-Millennial Prophetic Association will meet this afternoon in the lower auditorium of the Bible Institute, Sixth and Hope streets. At 4 o'clock Dr. E. M. Cobb will give an address on "The Land of the Fig Tree Sign." The public is invited. The association is a Bible-study class composed of ministers, who meet and discuss the Biblical prophecies of the Lord's second coming, or after the millennial, as prophesied in the Bible.

Pre-Millennial Association.

The Southern California Pre-Millennial Prophetic Associaton will meet this afternoon in the lower auditorium of the Bible Institute, Sixth and Hope streets. At 4 o'clock Dr. E. M. Cobb, will give an address on "The Land of the Fig Tree Sign." The public is invited. The association is a Bible-study class composed of ministers who meet and discuss the Biblical prophecies of the Lord's second coming or after the Millennial, as prophesied in the Bible.

Realty Men to Meet.

The annual meeting of the Los Angeles Realty Board will be held at the Broadway Department Store auditorium this noon. Immediately following luncheon, the newly-elected officers of the organization will be installed. An interesting feature will be a five-minute speaking contest on the subject, "The Advantages of Los Angeles," to determine which member of the board shall represent the local realty men at the forthcoming convention of the National Association of Real Estate Boards at St. Louis. Leslie R. Henry will make a patriotic address.

For Patriotic Dead.

Roosevelt Camp No. 9, United Spanish War Veterans, will conduct camp memorial services in the hall, No. 111 West Third street, Friday, at 7:45 p.m., in honor of six of their comrades who have departed during the last year. Among these are Gen. H. G. Otis and Chaplain C. J. Nave. Brig.-Gen. Robert Wankowski will deliver a memorial address on the life of Gen. Otis as a soldier and citizen, and Capt. John T. Curtis will perform a similar service for Chaplain Nave. Music, songs and recitations appropriate to this occasion are being arranged by Department Patriotic Instructor Tom C. Galbraith, who has charge of all arrangements. Past Department Chaplain C. S. Vail of Sawtelle, will deliver the invocation.

MRS. FAIRBANKS GOES EAST; HUSBAND HERE.

SCREEN STAR TO DIVE WITH HIS BROTHER IN FUTURE, ACCORDING TO LATTER.

Mrs. Douglas Fairbanks has left Hollywood for New York, and it was generally believed among the members of the film colony yesterday that she will remain in the East with her son, who is at the home of her parents. Mrs. Fairbanks was accompanied to New York by her brother-in-law and sister, Mr. and Mrs. G. H. Mohrestead, and her lawyer, D. F. O'Brien, who arrived with her about three weeks ago. Douglas Fairbanks remains here working in pictures and living at the home of his brother, John Fairbanks, at No. 7254 Hollywood boulevard.

Mrs. Fairbanks who several months ago gave out statements in New York that she and her husband had separated because of a popular woman screen star, refused to talk about the case while here. The furnished mansion which Douglas Fairbanks has occupied for a year in Hollywood and in which Mrs. Fairbanks lived while on her recent visit has been given up.

John Fairbanks, last night confirmed the return of Mrs. Douglas Fairbanks to the East, but declined to state its significance. He said that the lease of the mansion had expired and that his brother would hereafter live with him across the street.

FORESTERS BANQUET GRAND CHIEF RANGER.

Phillip H. Koehler, recently elected Grand Chief Ranger for California of the Foresters of America, was the guest of honor at a reception and banquet at the lodgerooms of Court Los Angeles, Eighteenth and Flower streets, last evening.

Court Ramona, of which Grand Chief Ranger Koehler was formerly a member, was well represented. After a congratulatory address by John Castera on behalf of Los Angeles Foresters, the Grand Chief Ranger-elect delivered an address. Speeches were also made by Past Chief Rangers A. Ortiz and John H. Foley.

BUSINESS BREVITIES.
[Advertising.]

Swimming classes for girls Saturdays at 10 a.m. Start June 1. Ten lessons $1. Proficiency guaranteed. The Wilkinson Plunge, Flower at Sixteenth.

The Times Branch Office, No. 419 South Spring street. Advertisements and subscriptions taken. Telephones Pico 700, 10891.

Have Stockel take your pictures. St. Edgar Hotel, best in Redondo.

"The Exclusive Specialty House."
Myer Siegel & Co
443-445-447 S. Broadway

Blouses at $2.95

This is a special Decoration sale for outing and dress wear! Tailored and fancy blouses are included, embracing crepe de chines, voiles, tissues and batiste. The crepe de chines come in flesh or white in smart tailored styles, while the voiles and batistes are neatly trimmed with Val laces. The tissue models are trimmed with organdy collars and cuffs.

Extraordinary special values are offered at this unusual price of $2.95.

(Main Floor)

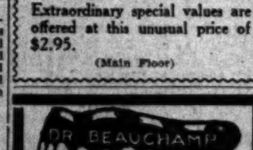

Full Set Teeth, guar. 15 yrs. $7.00
Gold Crowns, 22-k gold $3.50
Bridge Work, per tooth $5.00
Porcelain Crowns $5.00
Tooth extracted 50c
Aluminum Plate, none better $14.00
No charge for (guaranteed painless) extractions when bridge or plate work is ordered.
Gas given, if desired, for extracting. EXAMINATION FREE
DR. BEAUCHAMP
Parve-Postlhorne Bldg. Phone 2769.
8th Floor, 833 S. Broadway.

Diamonds WANTED
FULL CASH VALUE PAID FOR YOURS
J. C. Fergusson F3516
306-7 HAAS BLDG.—Cor. 7th & Bdwy.

Mars the scenery!

* * * * *

A Brauer Suit Is Different

Different from the commonplace covering made just to sell. A Brauer suit is distinctive in design, individual in stylish drape.

Popular Priced $20, $25, $30, $35, $40 The Suit.

A. Brauer & Co
—Tailors to Men Who Know—
TWO SPRING ST. STORES
345-347 and 529-527½

Subscribe to the CHRONICLE

San Francisco's Leading Daily and Sunday Paper

You cannot afford to overlook its special Sunday features, which teem with interest.

Subscription and advertising rates given upon application to the Los Angeles representative of the Chronicle—

F. A. TAYLOR
337 South Hill Street
F1273

WE CURE
Piles, Fistula
And All Rectal Diseases
Without an Operation

For twenty-five years we have been curing diseases of the rectum and lower bowel. During that time our experience has enabled us to develop a method that is superior to others. We cure without surgery, and our patients are not confined in bed and seldom lose a moment's time from their business.

Our method is not a "home cure" nor a "correspondence treatment," but it is an application of skilled treatments administered under the most rigid antiseptic conditions in our office.

Drs. White and Wainwright:

Put me down as a real friend of your treatment of Hemorrhoids. I suffered for twenty years. I came to a point where I could not do justice to my business as a jeweler. I was almost down and out. Now I am well and feel elastic and contented. I can now do my work with pleasure. I am happy. For all this I give you the credit.

3511 Central Ave., Los Angeles, Cal. MAX SPITZER, JR.

"362 Union Labor Temple, Los Angeles, Cal."

We solicit old, severe and obstinate cases of fistula, prolapsus, fissure and ulceration that have heretofore resisted all treatments employed. If you are a sufferer from rectal trouble, we invite you to investigate our method thoroughly by talking or writing to any of our cured patients. If you will call at our office we shall be pleased to give you the names and addresses of many well-known Los Angeles people we have cured, whom you may interview in regard to our treatment.

SEND FOR OUR FREE BOOKLET.

Drs. C. H. White and C. C. Wainwright, Successors to
Dr. C. H. White Rectal Specialists 109 W. 3rd St., Los Angeles. 832-834 Western Reserve Bldg. (Old Citizens' Nat'l Bank Bldg.)

AUCTION
Furniture, Oriental Rugs and Bric-a-Brac
Contents of the
Elegant Wilshire District Residence
627 South Ardmore
Take West 6th St. Cars to Ardmore
Tuesday, May 28th, at 10 A.M.

Consisting of Persian Silk Rugs valued at $5000, Kermanshah Rugs, 20x14; ten other Oriental Rugs, including Bokhara Saruk, Kermanshah and Tabris, Oil Paintings and Water Colors by Simonetti, Mulertt, Bahren, Peters, Terris, Boch, Gorter and Breton; Washington Sofa, Rockers, Easy Chairs; Davenport upholstered in Gold Brocade, Gothic Oak Davenport, Desk and Chair, Francis I Mirror and Console, Elizabethan Table, Jacobean Banquet Table, 2 large Easy Chairs upholstered in fine Tapestry, fine Library, elegant Carved Dining Room Suite of Extension Table, Serving Table and 12 Chairs, seats upholstered in Plush, cost originally $1300; Carved Oak Hall Sofa, fine Bedroom Furniture, Marble Statues, Clocks, Bronzes, Silverware, etc., etc.

THOS. B. CLARK, Auctioneer.

FOR LOANS ON DIAMONDS and JEWELRY SEE COHNS

No delay. Quick action. Courteous treatment. Private rooms for ladies. Established 49 Years.

A. B. COHN & BRO.
Broadway Office
228 Mercantile Place
Phone F2230.
References: First National Bank of Los Angeles.

AUCTION
If you are looking for fine furniture, rugs, bric-a-brac, etc., attend the auction
TODAY, TUES., 9:30 A.M.
614 S. MARIPOSA AVE.
The goods are positively as fine as money could buy, mostly solid mahogany. Everything up to date and nearly new. Library tables and parlor furniture, wing chairs are very fine; $1400 dining-room set, $600 bedroom set, $275 davenport, bric-a-brac, vases, dishes, lot fine and expensive pictures, fine lace curtains, 200 books, etc. Owner going East.

WED., 9:30. High-grade furniture, expensive bric-a-brac, $2000 worth Oriental rugs, 400 chairs, benches, also 3 chair barber outfits. FIDELITY STORAGE, 1836 Arapahoe St.

THURS. (Decoration Day.) 9:30 a.m.
(4 Rooms Furniture,
331 EAGLE ROCK AVE.

FRI., 9:30 (10 Rms.) Clean Furniture,
632 A. FIGUEROA ST.
SAT., 9:30 (7 Rooms),
456 E. PICO ST.
STROUSE & HULL, Aucts. M. 3974; 62706.

AUCTION
TUESDAY, 10 A.M.
Special all day sale, the fine furnishings of large, Occidental Blvd. home. Will all sell at our large salesrooms, 1055-57 S. Main.
REED & HAMMOND, Aucts.

REED & HAMMOND
General Auctioneers, 1055-57 So. Main St., near 11th. Oldest and largest auction house in the Southwest. Prompt and careful handling of auction work. Watch our ads, and attend the big sales. Cash advances on consignments. For all information call up F3548; Broadway 1880.

Rhoades & Rhoades
Expert Live Stock Auctioneers
Ben A. Rhoades and Harold R. Rhoades. Sales conducted in all parts of California and adjoining States.
Office 1201-5 So. Main St., Los Angeles. Phones Main 1260—1261.

AUCTION
Buy for cash or sell on commission, furniture, household, groceries, hardware, dry goods and all kinds of stores.
Business Strictly Confidential.
20040; South 6218.
2213-2220 S. Main St.
GEO. J. BLANK, Auctioneer.

THOS. B. CLARK
General Auctioneer and Importer of Antique Furniture
MOVED TO
911-913 South Hill St.
F1991. Main 9801.

AUCTION
We buy and sell furniture, household goods, fixtures, office furniture, groceries, hardware, shoes, jewelry, machinery, ladies' and gents' furnishings, etc., etc. We advance money on consignments. We operate any kind of merchandise. Business strictly confidential. J. J. SUGARMAN, 143-145 N. Spring st. F4819; Main 8114.

CONSTANTIAN
The Best In
Oriental Rugs
340 South Broadway

AUCTION
MONDAY, 2 P.M.
Real Estate—Venice, Cal.
402 Broadway, Corner Fourth St., Venice. Eight-room house and lot, to settle the Estate of G. W. Foster. A bona fide sale. Can rent for $25. Terms can be had.
REED & HAMMOND, Auctioneers

AUCTION
BAR FIXTURES
TUESDAY, MAY 28TH, 2 P.M.
AT 310 SOUTH SPRING STREET
By order of the Trustee in Bankruptcy.
F. W. SCHROETER, Trustee.
J. J. SUGARMAN, Auctioneer.
F4819—Main 8114.

AUCTION
S. W. KOHN,
The Reliable Auctioneer.
Pays highest cash prices for all kinds of merchandise, fixtures, furniture, restaurants, etc.
Auction sales conducted anywhere. CASH advances made on consignments.
NOTICE—Before you sell call on me. Phone Main 2444, evenings, Home 21697. Salesrooms 1407 S. Main St., near West 15th St., Los Angeles.

An Army of Internal Bathers

Over half a million bright, keen, up-to-date Americans have found that Internal Bathing is more essential to their well-being than External Baths.

Have found that taken occasionally at night they feel like different people the next morning. No more of that bilious, tired, nervous condition—but having by Nature's own cleanser, antiseptic warm water, removed all the poisonous wastes from the Lower Intestine, they awake thoroughly refreshed by normal sleep, with all their functions acting in healthy accord, bright, happy, clear-headed and confident, eager and capable for the duties of the day.

Mr. Walter Johnson writes: I Get a "J. B. L. Cascade" outfit from you and I am glad I did. It worked fine. I haven't used any medicine since the "Cascade" arrived—do not need it. I used "Cascade" according to direction. It certainly does just what you say it will. Its use makes one feel fine and hungry. Am using the "Cascade" once a week now, but don't need it so often.

Why not learn more about this rapidly growing and natural practice. The "J. B. L. Cascade," the original and best appliance for this purpose, manufactured by Charles A. Tyrrell, M. D., is now being shown and explained by

The Owl Drug Co.

There also may be obtained free on request: "Why Man of Today is Only 50 Per Cent. Efficient," a most interesting booklet on the subject.

—TEETH $5.00—

BEST SET (none better, no matter how much you pay), guaranteed 10 years $7.00
Bridge Work ..... $3.00 up
Gold Crowns ..... $3.00 up
Porcelain Crowns $4.00
Gold Fillings ..... $1.00 up
Gold Inlays ..... $5.00 up
Synthetic Porcelain Fillings ..... $1.00 up
Cement Fillings ..... 50c up
Silver Fillings ..... 50c up
Teeth Treated 50c
Teeth Removed (Painless) $1.00
Teeth Extracted (Painless) 50c
X Ray $1.50
No charge for examination or extracting when plate or bridge work is ordered.
ONE PRICE ONLY
The Only Private Dentist in the City Who Gives Out Samples.
REMARKABLY LOW PRICES
NOT A "DENTAL PARLOR." A private high-class, up-to-date, SANITARY dental office, with skilled instruments and gentlemanly operators, whom you will not be ashamed to recommend to your friends.
EXAMINATION FREE
Hours: 8:30 to 6.
DR. FAIRFIELD
Parlors 1 and 2, Wheeler Bldg.
324 South Broadway. Both Phones

INJECTION BROU
The Logical Treatment
Direct — Quick — Effective
FOR THE
MOST OBSTINATE CASES
Sold by all Druggists

FREE EXHIBIT
Arrowhead Springs Products
Stall E-9
Grand Central Market
Free samples. Arrowhead Spring Water, Lithia and Ginger Ale.
ARROWHEAD SPRINGS CO. Inc.
Phones: 27965—South 761

Get the habit of ordering CRESCENT
SPECIAL WEEK-END BRICK
ICE CREAM

CATARRH, DEAFNESS

Ozena, Lumbago, Goitre and other Chronic Diseases of the Nerves, Blood, Skin, Heart, Lungs, Stomach, Bowels, Bladder, Kidneys and Liver a specialty for 34 years. Consultation Free. Dr. Boyer, Office Hours: 9:30-4-8 Lissner Bldg., 324 South Spring St., L. A. Office Hours: Daily, 9 to 4:30; Sundays, 10 to 12.

Many School Children are Sickly

Mothers who value their own comfort and the welfare of their children should never be without a box of Mother Gray's Sweet Powders for Children, for use throughout the season. They break up colds, relieve Feverishness, Constipation, Teething Disorders, Headaches and Stomach Troubles. Used by mothers for 25 years. THESE POWDERS NEVER FAIL. All Drug Stores, 25c. Don't accept any substitute. Sample FREE. Address Mother Gray Co., Le Roy, N. Y.

Teeth Extracted FREE
Set of Teeth $5.
Whalebone Plate, Unbreakable, Natural Gum, Double-Suction $7
SPECIAL OFFER $14
Aluminum Plate .....
Cleanest, lightest, most satisfactory plate made. Absolute fit and satisfaction guaranteed.
Gold and Porcelain Crowns, Best Bridge Work $5
My practice is limited to high-class Dentistry only—at prices everyone can afford.
DR. CAMPBELL
PAINLESS DENTIST
437 S. Broadway.
Office Hours: 8:30 to 5:30. Home Phone.

THE WEATHER.
[Official Report.]

LOCAL OFFICE, U. S. WEATHER BUREAU, Los Angeles, May 27.—[Reported by Fred A. Carpenter, Meteorologist.] At 5 o'clock a.m. the barometer registered 29.95; at 5 p.m., 29.90. Thermometer for the corresponding hours showed 52 deg. and 68 deg. Relative humidity, 5 a.m., 75 per cent.; 5 p.m., 42 per cent. Wind, 5 a.m., northeast, velocity 6 miles; 5 p.m., southwest, velocity 16 miles. Highest temperature, 68 deg.; lowest, 51 deg. Rainfall for season, 13.65 inches; last season, 13.26 inches. Barometer reduced to sea level.

WEATHER CONDITIONS.—The barometric conditions relatively high over the Atlantic and Pacific coasts. It is also high over the Western Canadian boundary. The low area which has been stationary in the Southwest for the past few days is central over Arizona. This depression causes light showers in Idaho, Montana, Nevada, California and Utah. Heavy rain fell in Nebraska, 1.20 inches occurring and in some instances are local. Aside from some fog early Tuesday morning, the weather will be fair in Los Angeles and vicinity.

ORCHARD REPORTS.—Minimum and maximum temperatures from orchards reported to the Los Angeles office of the U. S. Weather Bureau Tuesday are as follows:

Stations.	Max.	Min.
Mt. Wilson	68	46
Pasadena	80	48
Pomona	86	48
Redlands	88	50
Riverside	90	48
Santa Ana	86	48
San Bernardino	78	44

LOCAL FORECAST.

For Los Angeles and vicinity: Fair Tuesday; moderate westerly winds.

STATE FORECAST.

SAN FRANCISCO, May 27.—Weather forecast, Southern California: Fair Tuesday; light northwesterly winds.

San Francisco and vicinity: Fair Tuesday; moderate west winds.

Northern California: South Clare and San Joaquin valleys: Fair Tuesday; light northwesterly winds.

ARIZONA FORECAST.

WASHINGTON, May 27.—Forecast for Arizona: Generally fair and cooler Tuesday; fair Wednesday.

COLORADO RIVER.

YUMA (Ariz.) May 27. — [Exclusive Despatch from the U. S. Reclamation Service.] Gauge Colorado River 20.7 feet. Discharge May 26, 62,000 acre-feet; May 28, 67,000 acre-feet; May 27, 67,000 acre-feet.

VITAL RECORD.

MARRIAGE LICENSES.

The following marriage licenses were issued yesterday. Name and age given.

BECKWELL—GRIFFEL. George Beckwell, 30; Alma P. Griffel, 30.

BROWN—BRADLEY. Sheridan F. Brown, 29; Annie Bradley, 28.

CHITTICK—BOYD. Charles R. Chittick, 29; Hannah Boyd, 28.

COLLINGWOOD—COLLINGWOOD. Archie R. Collingwood, 27; Bertha E. Shields, 27.

CURRY—HAGERMAN. Arthur Curry, 27; Nellie Hagerman, 19.

DONATO—CARLSTOTTER. Benjamin Donato, 19; Louis A. Carlstotter, 20.

FELLOWS—NEWTON. Ira G. Fellows, 21; Bessie Newton, 18.

FUJIMOTO—FUJITA. Tsunkuro Fujimoto, 29; Kiyo Fujita, 24.

GONZALEZ—MANTINEZ. Florentino Gonzalez, 42; Guadalupe Mantinez, 30.

GREEN—HEWITT. Robert C. Green, 24; Elizabeth Hewitt, 23.

GUTTERRES—HERNANDEZ. Emilio Gutierres, 24; Felicita Hernandez, 20.

GUYER—JEER. Harold R. Guyer, 24; Olive M. Jeer, 24.

HOWARD—ARNOLD. Edward Howard, 27; Bessie D. Arnold, 22.

LEITMAN—WARDAM. Charles F. Lietman, 25; Evelyn Wardam, 22.

MALLOCK—DESANTE. Tom Mallock, 42; Lupe Duarte, 28.

MUNCH—SOTHOUN. Robert R. Munch, 27; Ruth L. Sothoun, 21.

ORTIZ—TARRA. Miguel Ortiz, 25; Antonia Tarra, 18.

OSBORNE—PRESTON. Le Roy D. Osborne, 23; Viola G. Preston, 24.

PATTERSON—WILSON. Leslie J. Patterson, 29; Rita M. Wilson, 26.

RUNYON—HART. Carlton Runyon, 21; Miss M. Hart, 18.

SANBORN—TURNER. Frank J. Sanborn, 29; Josephine Turner, 24.

SHELLEY—HAMMOND. Richard V. Shelley, 29; Vera Hammond, 21.

TOMLINSON—TAYLOR. Arthur Townsend, 28; Mildred F. Taylor, 24.

WILLIAMS—WILLIAMS. Frank L. Williams, 29; Daisy A. C. Means, 28.

BIRTHS.

Names, sex, place and date of birth.

BOYDEN, May 26, 1918, Los Angeles, to Mr. and Mrs. James N. Boyden, 2222 Hyperion avenue, a daughter.

MEACH, Mr. and Mrs. Alexander, boy, 1130 South Hoover street, May 23.

CALHAN, Mr. and Mrs. William, daughter, County Hospital, May 24.

COOKE, Mr. and Mrs. James B., boy, County Hospital, May 25.

DREW, Mr. and Mrs. John, boy, Maternity Cottage, May 24.

BIRTHS.

Names, sex, place and date of birth.

PUGSLEY, Mr. and Mrs. James N., daughter, 2222 Hyperion avenue, May 25.

MEACH, Mr. and Mrs. Alexander, boy, 1130 South Hoover street, May 23.

CALHAN, Mr. and Mrs. William, daughter, County Hospital, May 24.

COOKE, Mr. and Mrs. James B., boy, County Hospital, May 25.

DREW, Mr. and Mrs. John, boy, Maternity Cottage, May 24.

W. H. SUTCH'S CHAPEL.
One of the
Reliable and Responsible
Undertakers.
842 South Figueroa St.
Main 107. F1497

Reed Bros & Winquist
A complete funeral as low as $75.
1142 So. Flower Street.
Main 511; A5110.
Undertakers

BEECHAM'S PILLS

Keep the stomach well, the liver active, the bowels regular, and the breath will be sweet and healthy. But let poisons accumulate in the digestive organs, the system becomes clogged, gases form in the stomach and affect the breath.

Correct

these conditions with Beecham's Pills. They promptly regulate the bodily functions and are a quick remedy for sour stomach and

Bad Breath

Largest Sale of Any Medicine in the World. Sold everywhere. In Boxes, 10c., 25c.

Best News Pictures in the Sunday Times.

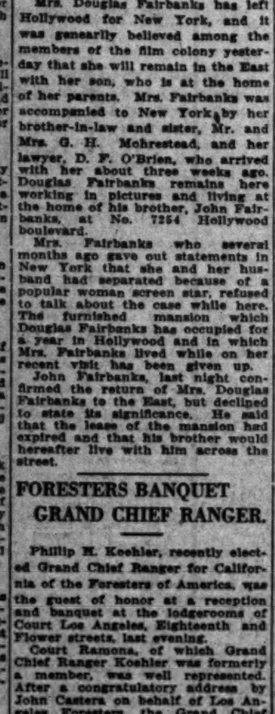

TONIC-UPBUILDER

Stubborn Coughs, Weak nLngs and Colds Try

Eckman's Alterative

For many years this Calcium preparation has maintained an ever-increasing reputation for accomplishing good, and often remarkable results.

25 Size Now $1.50	21 Size Now the
Price includes War Tax. Eckman Laboratory.	All Druggists. Philadelphia.

And Now Mr. Wad is Doing His Laying in the Hospital! . . . . By GALE.

VOL. XXXVII.

Bank Deings.

LOS ANGELES ART
A BOMB-PLOT

Expert's Investigation of Evidence Points to an Campaign of Ter

LOS ANGELES artist, residing apparently by choice in the Mexican quarter, is under suspicion as an I.W.W. plotter, as having taken part in the San Francisco preparedness day bomb plot and the meeting of the Governor's mansion at Sacramento. Another suspect is a wealthy and socially-prominent Sacramento woman, who is alleged to furnish money and ideas to the I.W.W.

Much of the evidence against the suspects consists of warning letters which have been sent to San Francisco persons and organizations in Northern California, beginning in April and continuing up to the present. Dist.-Atty. Charles M. Fickert of San Francisco retained Milton Cohen, local handwriting expert, and turned over to him months ago a great mass of warning letters. Of these Mr. Carlson said last night: "Examination of these letters and cards are most of them in printed characters, done by someone who is educated, who knows Mexican letters, who has been or is a Spiritualist. Again and again the word militarism appears, and the same phrases over and over again of what was going to happen to a person addressed because he or she is 'jingo.'

The clews lie in these letters. They were sent to newspapers in San Francisco in the hope that they would be printed there and thus get the message along to the other I.W.W. organizations and members throughout the Western States. Take, for example, will have a threatening printed characters, and then characters in cipher. The cipher is the same.

To date my investigations so far we have not found that actual German agents wrote the cards or did the work, but rather are they the products of anti-government agitators, anarchists, radicals, who have taken up the bomb and torch.

Some of the letters are signed, "I. W. W.," which is the abbreviation for nitrotoluol, the chemical made

N. B. Blackstone
Broadway at Ninth

Some of Our Most Important New These Splendid

New Blouses at

—Just here in time for today's selling you'll ticular blouses possess all the good characteristics with exclusive high-class merchandise. ...ndsome assortment of dainty models, excellent and the styles and needlework are beyond ...
—French voile waists with real filet lace, ... with sailor collars and hemstitching or embroidery ...
—Lace trimmed organdy blouses with roll collars ...
—And Batiste blouses fetchingly combined with embroidery and lace.
—These exquisitely fresh, new blouses in a special offering at $6.50.

THIRD FLOOR.

In Excellent Assortment—

Unusual Wash

—Value Plus at Yard

—Full yard-wide fancy striped wash silks ... assortment of beautiful colored stripes on white grounds.
—These are silks in greatest demand for summer ... skirts, blouses and men's shirts.
—The patterns are beautiful and in sufficient ... every one's taste.

SECOND FLOOR.

Graduation and Confirmation

Dresses $2.75 t

—The sweet girl graduate of '18 votes for ... easy, and these dainty frocks are entirely in ... spirit of her wishes.
—Charming modes developed in voile, organdie ... So many styles and prices to select from, it would ... to describe them here, so we invite you to ... them over.
—Laces, fine embroideries and tucks are artistic ... their making. All sizes up to 14 years.

Smocks $2.25

—The most becoming smocks imaginable for ... children are shown in white and all the bright ... include crepe, linen, galatea, wonderlin, Hindustan Rajah.
—These garments are wondrously smocked in ... signs.

FOURTH FLOOR.

The City and Environs—California's Costa Rica. *Editorials—News—Business—Society—The Drama.*

The Los Angeles Times

VOL. XXXVII. TUESDAY MORNING, MAY 28, 1918.—PART II: 8 PAGES. POPULATION By the Federal Census (1910)—$18.18 By the City Directory (1917)—$90,00

Dark Doings.

LOS ANGELES ARTIST'S A BOMB-PLOT SUSPECT.

Expert's Investigation of Documentary Evidence Points to an Organized Campaign of Terrorism.

LOS ANGELES artist, residing apparently by choice in the Bohemian quarters, is under suspicion as an I.W.W. plotter, as having taken part in the San Francisco Preparedness day bomb plot and the bombing of the Governor's mansion at Sacramento. Another suspect is a wealthy and socially-prominent Sacramento woman, who is said to furnish money and ideas to the I.W.W.

Much of the evidence against the suspects consists of warning letters which have been sent to San Francisco persons and organizations throughout California, beginning in March and continuing up to the present time. Dist.-Atty. Charles M. Fickert of San Francisco retained Milton Moore, local handwriting expert, turned over to him months ago a great mass of warning letters. Of these Mr. Carlson said last night:

"Examination of these letters and those which have been showered on state and prominent people, especially in and about San Francisco and Sacramento, convinces me that, while traveling and bombing Mooney, the I.W.W. have men who write about the country doing the writing.

"Many Northern California letters which are most of them in printed characters, done by someone who has printed, who knows Mexican characters, who has been or is a Mexican. Again and again the word militarism appears, and the same phrase over and over again that was going to happen to those addressed because he or 'Bill Bingo.'

"The clews lie in these letters. They were sent to newspapers in San Francisco in the hope that they would be printed there and thus get the message along to the other organizations and members throughout the Western States. As an example, will have a threat of assassinate a prominent Sacramento woman, who is said to furnish money and ideas to the I.W.W.

"

Twenty-first.

DENTISTS HAVE MEETING HERE.

Five Hundred Attend Annual Southland Convention.

Guests of Honor Lecture on Treatment Subjects.

Banquet this Evening; Final Session Tomorrow.

Meeting at their twenty-first annual convention, 500 members of the Southern California Dental Association attended yesterday the first of the three meetings here. The programme consists each day of a series of clinics and lectures by the leading dental surgeons of the Southland that are planned to raise the efficiency of the dental profession.

Three guests of honor are attending the sessions. They are Dr. R. B. Gilfen of Sacramento, a leading authority on goldfoil work; Dr. E. S. Best of Minneapolis, Minn., one of the first dentists to investigate dental poisoning and an authority on its cure, and Dr. William Bebb of the college of dental surgery of Northwestern University.

The morning session yesterday opened at 9 o'clock with the registration of members. The address of the president, Dr. J. W. Noblett of Riverside, followed. Dr. Best, as one of the honor guests, then delivered his first address here on "The Technic of Pulp Canal Surgery," which was followed by a general discussion, opened by Drs. B. B. McCollum of Los Angeles and J. E. Waterbury of Hollywood.

At the afternoon session a series of short competitive progressive clinics were held by various branches of the association.

WOMEN ON PROGRAMME.

Two women dentists, Drs. M. Evangeline Jordan and Genette W. Harbour, both of Los Angeles, will open today's programme. The former will read a paper on "The First Trench Line of Dentistry," the discussion of which will be started by Dr. Harbour. They will be followed by Dr. Best, who is to deliver his second address on the technic of pulp canal surgery.

Additional progressive clinics are to be repeated this afternoon, and will include a practical demonstration of the treatment and filling of root canals by Dr. Best; the technic of swedging a metal base plate by Dr. C. J. R. Engstrom of Los Angeles, and a demonstration on a patient of obtaining a wax pattern of a cavity for a cast gold inlay by Dr. McCollum.

The banquet of the convention will be held this evening at the Jonathan Club, and it is expected that fully 500 dentists will attend. Informal speeches by the officers of the association and by individual members will be in order.

ON ETHICS.

"Dental Ethics" is to be the subject of the paper that will be the opening feature of tomorrow's meeting. It will be read by Dr. H. P. Emeis of San Diego, and the discussion relative to it will be opened by Dr. Bert Boyd of Los Angeles. Officers will be elected following the discussion, and in the afternoon the final series of clinics will be presented.

ASKING NEW TRIAD.

Arguments were heard by Judge Willis yesterday for a new trial for Roy Ayers, a San Diego automobile dealer convicted last week of grand larceny in the stealing of an automobile, the property of Mrs. J. E. Smith.

FORM DAW PARTNERSHIP.

Alfred L. Black, D. S. Hammack and Alfred L. Black, Jr., announced yesterday that they have formed a partnership for the general practice of law under the firm name of Black, Hammack & Black, with offices at 417-21 American Bank Building.

Protective Investments

Your investment today should have strong protective features. In this respect our 5% Certificates are so well equipped that no one has ever lost a dollar invested in them, nor have we ever failed to meet all demands promptly when due. This record covers a period of over 29 years. It has brought us a host of satisfied investors and a splendid reputation for safety.

Call or write for information.

State Mutual
Building & Loan Association
722 SOUTH SPRING ST.

THE INSTRUMENT OF QUALITY
Sonora
CLEAR AS A BELL

Features

There are many models of the SONORA for you to see and hear at Barkers'. Among the merits of this phonograph we particularly emphasize the following:

Universality—
Plays many makes of records without having to use an additional sound-box.

Sound Box—
Assists in reproducing the Sonora's golden tone.

Cabinet Work and Designs—
Beautiful finish — graceful, flowing lines (the bulge effect, a patented process.)

Tone Control—
The tone is controlled at its source.

Automatic Stop—
Thoroughly reliable, simple in operation.

Motor—
Made by experts with generations of experience.

Sound Amplifier of Horn—
Made of wood throughout on scientific principles.

Envelope Filing System—
This patented feature is a model of simplicity and convenience.

$200
Model "Elite"

$150
"Intermezzo"

$115
"Imperial"

Barker Bros.
SAN PEDRO AT 7TH

Largest Southwestern Phonograph and Record Dealers

Sole Agents for Henry F. Miller, Hazelton, Vose, Bramhach Baby Grand and Webster Pianos.

The House of COMPLETE and COMPETENT Home Furnishing Service.

Broadway, Between Seventh & Eighth Sts.

Long Beach Branch, 128 W. First Street.

"Beyond the Alps Lies Italy."

MANY TO GRADUATE FROM LOS ANGELES COLLEGES.

Elaborate Ceremonies will Mark U.S.C., and Occidental College Affairs.

THIS is commencement time for Los Angeles' two big seats of learning, Occidental College and the University of Southern California. In the two, some 550 students will graduate. As is the case with other institutions, both have lost a considerable percentage of students to the war, and everywhere is manifest the spirit of wartime economy.

Sunday at 5 o'clock Dr. Silas Evans, president of the college, preached the baccalaureate sermon to the seniors in Alumni Hall. Last evening he received the class in Johnson Hall and had as additional guests of honor the faculty and the board of trustees. In the receiving line with Dr. Evans were Mrs. Evans, Dean T. G. Burt and his wife and Dean of Women Irene T. Myers. Light refreshments were served and there was a musical programme.

Today is class day at the college. Commencing at 10 o'clock the seniors will present an assembly programme, in which will be included the progression of classes and the presentation to the school by Clarinda Carbin, chairman of the Social Committee, of the class picture. The class gift is to be proffered by Regina Westcott, and Jean Urquhart, class vice-president, will present the class colors.

OTHER CEREMONIES.

Immediately following the awarding of the literary diplomas Howard Hoenshell will read the class history; Rachel McNinch, the class poem; Lyman Chaffee, the class will, and Louise Hayes, the class prophecy. The entire class will afterward join in the ivy procession. Ray Krug is scheduled to plant the class tree, and the ivy planting will be done by Ruth Manning. Wallace Wieman will affix the class numerals in a conspicuous part of the campus.

The commencement exercises proper will start with the academic procession at 5 o'clock. The invocation will be by the dean. The salutatory, "Higher Patriotism," will be delivered by Virginia Stellar, and the oration of the day, "Liberty's Challenge to the College," is to be given by Henry McFadden. Another, "The Children," will be spoken by Margaret Sharpe. Vernon Cowsert has chosen for the subject of his valedictory, "The Sun-crowned." He will precede President Evans, who is to deliver his traditional address. Following will be presentation of diplomas, honors, the making of the announcements and the benediction.

The alumni supper will be served at the college, and speakers for the occasion are to include President Evans, Daniel S. Hammack, president of the alumni, and members of the faculty and board of trustees.

SIGN FOR WAR WORK.

In conformation with the college's war policy a number of men, more than sixty, have signed for work this summer of such character as to help win the war. The men are enrolled by the Toilers' Committee of the Occidental Y.M.C.A., in response to an appeal by Arthur P. Will, state Director of the United States Public Service Reserve. It was stated that the majority of the men will work in agriculture and horticulture, where the labor shortage is most pronounced. The college term was shortened three weeks in order to allow the students to get into the fields, orchards and the shipyards.

A number of the seniors to graduate will not receive their diplomas in person this year, having joined the colors. Warren F. Betts, James B. Borton, Raymond L. Buell and Ralph E. Kellogg have joined the Ordnance Department of the army and are stationed at Camp Hancock, Augusta, Ga. Others, Russell M. Brougher, son of Dr. J. Whitcomb Brougher; Louis H. Evans, John A. Hockett, Jr., Jerry Hills, Sam V. Pritchard, Clayton B. S. Stuart and Lawrence G. Thome, are in various branches of the service, but will receive their diplomas by mail. One of these, Jerry Hills, is a lieutenant of the Three Hundred and Tenth Infantry and has been stationed at Camp Dix, N. J. Another, Sam V. Pritchard, a former Rhodes scholar of the college, who recently returned from Oxford to New York, is now in the army and is stationed at an eastern training camp.

The students to graduate from Occidental College are:

Graduates with Degree of Bachelor of Science: Warren Ford Betts, Ethel Lyman Chaffee, Margaret Grace Davidson, Charlotte Dunning, Arthur Gilbert Duncan, Ruth Elizabeth Fowler, Ralph Carroll Hoover, Otho Paul Howard, Ida Perla, Helena Theresa Schwartz, Lucile Monroe Wilson.

Graduates with Degree of Bachelor of Arts: Janet Fuller Black, James Pennell Borton, Russell Moss Brougher, Raymond Leslie Buell, Ruth Marie Clayton, Charles Lewis Conway, Ruth Elizabeth Cox, Margaret Lillian Daniel, Nancy Elder, Louis Hedley Evans, Maynard Ellsworth Evans, Raymond Hayes, Jerry Hills, John A. Hockett, Jr., Wallace Wieman Hunter, Madeline Reynolds Inman, Lewis M. Jackson, Rachel Mae Johnson, Rebecca Ann Kellogg, Raymond Grant Kenyon, Ray Charles Krug, Henry Benton McFadden, Rachel Dorothy McNinch, Ruth Myrtle Manning, Mildred Hawthorne Mundt, Henrietta Craig Parker, Hermon DeWitt Pettit, Sam V. Pritchard, Irene Polsbrook Rogers, Ruth Helena Rogers, Marjorie Sharpe, Clinton Rombaugh Stuart Smith, Margaret Virginia Stellar, Elizabeth Ann Stewart, Margaret Taylor, Ethel Wood Taylor, Lawrence Glendenning Thorne, Irene Woolhiser, Jean Graham Urquhart, Earl Charles Wellizer, Regina Hanson Westcott, Miriam Elizabeth White, Wallace Wieman.

AT U.S.C.

The University of Southern California will award degrees to 500 seniors. Thirty-five candidates will receive the degree of master of arts, eighty will be presented with their high school teacher's certificate and the class itself, composed of 496 members, will receive bachelor's degree in arts or science. The commencement exercises will be held June 6, at Shrine Auditorium, instead of at Exposition Park, as was originally planned.

As a war measure hoods will be dispensed with this year at the university. In addition many of the men due to receive degrees at this time are in service and will not be able to appear personally at the graduation exercises. U.S.C., like other universities, is awarding the final semester's credit to men who entered the army late in the second semester, providing their standing in the university at the time of their departure warranted it.

The following, from Liberal Arts, during their junior year, left the university to enter the service: Charles E. Bruce, Ralph Burnight, John Paul Elliott, Edward J. Chamberlain, Ray Clark, W. F. Grimes, William D. Gron, Clifford Henderson, Ralph Jayne, Joseph F. Kendall, Wendall R. La Due, J. C. McCoy, Rouel L. Olson, G. Earl Prior, Andrew D. Sexton, Carlisle Carleton Shay, Joseph C. Storey and C. Telford Work. In addition, the following men of the senior class have left for government service during the final semester and are to graduate: Zole R. DeArmond, O. Verner Johnson, Ross V. Miller, Clifford C. Scott, Richard Alter, Claire V. Eberhard, Otto A. Jacobs, Llewellyn F. Marsh, and Allen G. Mitchell.

COMMENCEMENT AFFAIR.

The commencement exercises are to include an address by Dr. John W. Hancher, D.D., L.L.D., of New York City, who is chairman of the National Jubilee Education Committee of the Methodist Episcopal Church.

The Baccalaureate Sermon will be delivered by Bishop A. W. Leonard of San Francisco. The services will be held in the University Church at 10:45 a.m., next Sunday. The evening services of that day at University church will be given over to the Alumni, who will be addressed by Rev. Bromley Oxnam, a graduate of the class of 1913.

A feature of the Commencement ceremonies will be the Academic Procession, which will form at Liberal Arts at 3 o'clock on the afternoon of Commencement Day.

Ivy Day will be celebrated on the Liberal Arts campus the day before Commencement. The complete programme of Commencement events follows in order:

BACCALAUREATE SERMON.

Sunday, June 2, 10:45 a.m.: Baccalaureate Sermon by Bishop Adna W. Leonard, D.D., L.L.D., in the University Church. 7:30 p.m.: Alumni Address by the Rev. Bromley Oxnam, A.B. (Class of 1913,) in the University Church.

Monday, June 3, 8 p.m.: College of Oratory, Shakespeare Dramatic Club. An evening of one-act plays. In the Chapel College of Liberal Arts. (Admission by card.)

Tuesday, June 4, 8 p.m.: Commencement Concert of the College of Music in the First Methodist Church, Sixth and Hill streets.

Wednesday, June 5, 8 p.m.: Ivy Day Ceremony on the University Campus. 8 p.m.: Graduation exercises of the University High School. Address by A. A. Macurda, M.A., of the Los Angeles Normal School. In the University Church.

IVY DAY.

Liberal Arts Campus—

Wednesday, June 5, 3 p.m.: Ivy programme. Master of ceremonies, Harold Brewster, president Liberal Arts seniors; piano prelude, Marjorie Schoeller, music; processional, seniors and juniors; "The Star Spangled Banner," ensemble. Traditions: Introductions, Harold Brewster; mystery-bag ceremony, Ruth Burnight; dog-on-button ceremony, Mary Bowan; baseball-bat ceremony, Benjamin Weiss; piece-pipe ceremony, Harold Brewster, '18, and Ruby Brite, '19; hatchet ceremony, William Webber, '20, and June Rayner, '21; Installation of student-body officers, Clifford J. MacMillan, law, president of A.S.B. of U.S.C.; solo, "America for Me," Edna Sedwick; presentation of class gift, Ruth Watson; response for university, George F. Bovard, D.D., LL.D., president of the university; ivy address, Harold Brewster; unveiling of class numerals, Helen Wallace, designed by fine arts; planting of the ivy, Z. O. Waters (medicine,) F. A. Fallgren (dentistry,) Oliver Delany (pharmacy,) Miss Hooker (fine arts,) Marjorie Record (liberal arts;) Marion Inwood; Alma Mater, ensemble. 5:30 p.m., ivy day supper, seniors.

COMMENCEMENT DAY.

Thursday, June 6, 7:45 a.m.: The dean's breakfast to the graduating class of the college of law. 2 p.m., academic procession forms at the college of liberal arts; commencement exercises at Shrine Auditorium. 3:30 p.m., commencement address by John W. Hanchen, D.D., LL.D., of New York City; conferring of degrees by the president of university.

ALUMNI BANQUETS.

Friday, May 31, 8 p.m. (for alumni and invited guests:) College of pharmacy.

Thursday, June 6: College of music, college of oratory, college of fine arts, college of liberal arts, college of law, college of dentistry, college of physicians and surgeons.

GRADUATES.

The following candidates will be awarded baccalaureate and higher degrees and certificates on commencement day, June 6, by the various colleges of the university:

COLLEGE OF LIBERAL ARTS.

Candidates for the degree of Master of Arts: [illegible]

Candidates for the degree of Bachelor of Arts: [illegible]

(Continued on Seventh Page.)

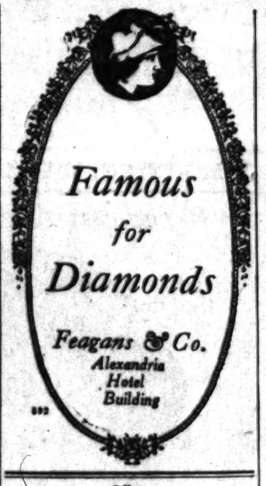

Offer.

SEEK TO AVOID COURT'S DELAY.

Acceptance of Billboard Law Compromise Considered.

Means Quick Elimination of Residence-District Signs.

Long Litigation and Possible Defeat the Alternative.

Former Supreme Court Judge Hanshaw will appear this afternoon before the Council Committee of the Whole to request that the billboard ordinance, which becomes effective June 1, be modified. He will represent Foster & Kleiser, who recently purchased the property of the H. B. Varney Company.

Yesterday the Council received a letter from Foster & Kleiser asking that the matter be given a hearing, their original communication having been filed. There was no objection on the part of any Councilman to the request, and it was stated that the billboard concern will lay all of its plans before the committee.

George W. Kleiser, president of the new company, has made a proposition to the Council, which is to the effect that, if the city will eliminate the provisions of the ordinance which require frontage consent and other exactions, his company will immediately remove all boards from all residential districts.

While the billboard owners have made no threats to the Council or other city officials, they have made their position clear, and that they will carry the case to the Supreme Court unless the modifications they request are granted is admitted. That the ordinance as it stands today is full of "holes" they declare is the opinion of many of the legal lights of the State. It is expected that Judge Hanshaw will point out some of the weakest points of the measure today.

Owing to the fact that a year ago, when the proposed ordinance was under consideration by the Council, the City Attorney did not state positively that the measure would "hold water," some of the members of the Council are doubtful as to the result in the event that the case is taken into the courts.

Yesterday several Councilmen said they believe that the real purpose of the ordinance was to rid the residential districts of billboards. Mr. Kleiser, who is recommended by prominent officials of every other city in which he is doing business, says he will at once remove the billboards from the residential districts, thereby securing for Los Angeles that which the Council set out to gain.

In the event that the case is taken into the courts, it will be several years before there is a final decision, and the billboard owners are positive that the ruling will be in their favor. While the legal battle is going on the billboards will stay where they are. If the Council agrees to the compromise offered by Mr. Kleiser, there will be no attack upon the ordinance.

In their communication to the Council, Messrs. Foster and Kleiser pointed to the fact that the government is not opposed to their business and asked that the operation of the present law be suspended during the war.

The question now presented to the Council is whether it is better to stand pat for the enforcement of the ordinance than to modify it and obviate a long legal battle, the result of which, attorneys say, would be in favor of the billboard interests. Many are of the opinion that it would be better to have the billboards removed at once from the residential districts than to take a chance in the courts.

SURE BROTHER'S DEAD.

Woman Asks Probate of Man's Estate who Went to Alaska Quarter of a Century Ago.

Believing that her brother, Maximo Davis, who went to Alaska, in 1894, is dead, his sister, Julia D. de Cruz, of the Old Mission, at El Monte, filed a petition in the Probate Court, yesterday, asking that she be appointment administratrix of his estate, consisting of a one-seventh interest in the property left by Valencia Davis, and alleged to be worth $1000.

The petitioner says that nothing has been heard of her brother since he left Los Angeles for the frozen regions of the north, and that she has reasons for believing him dead.

The heirs of Maximo Davis are, in addition to the petitioner, Pedro and Theodore Davis, brothers, and his niece, Lucinda Zunega de Poyorera and Leonora Zunega de Poyorera. All of the heirs live at the Old Mission, El Monte.

OPEN ROAD BIDS.

Bids for the construction of the Hoovey avenue, the Sierra Madre and A street roads in Antelope Valley were opened by the Board of Supervisors yesterday and referred to the Road Commissioner and the County Counsel. The bids were received from G. H. Oswald, $303,000; G. A. Roger and Frederick Hoffman, $369,000.

Name Bank of Italy as executor under your will

Advantages of Bank of Italy Executorship

Unless he is a man of commanding business capacity, no individual executor can equal the efficiency of a large and thoroughly organized institution like the Bank of Italy.

Our qualifications include wide experience in the matter of investments; familiarity with probate law—the law of descent and distribution; large financial responsibility and valuable State-wide connections and affiliations.

We have in our organization men especially expert in the various branches of trust administration.

The Bank of Italy's field of operation covers the State, and its broad service appeals very strongly to that part of the public whose needs are not met by more limited institutions. Go to your lawyer —have your Will drawn—and name Bank of Italy as executor. Consult our trust officer.

Bank of Italy
SAVINGS-COMMERCIAL-TRUST
LOS ANGELES BRANCHES
BROADWAY AT SEVENTH
PICO AND ST. MOLINO — SPADRA AND FIRST STS.
HEAD OFFICE, SAN FRANCISCO

You Should Learn the Difference

When you order "just ham" from your dealer you are most likely to get just ordinary ham—ordinary in quality and flavor. But you are certain to get the best if you will simply specify and insist upon Puritan.

The Puritan standard of quality and taste is so high that only one ham in ten is selected to bear the Puritan label.

Ask for Puritan. You'll know them that

"The Taste Tells"

THE CUDAHY PACKING COMPANY
MADE IN LOS ANGELES
803-811 MACY ST.
Phone Broadway 8160—Home 10206

Puritan Hams and Bacon are smoked daily in our Los Angeles Plant, insuring fresh, brightly smoked meats to all stores.

KIRK'S-ARMY-NAVY
312 SO. SPRING ST.
NOVELTIES AND GOODS TO PLEASE EVERYBODY.
Send for Illustrated Catalogue.

The jewelry store visitors to California always enjoy
Brock and Company
BROADWAY

Bluhill cheese
fits in on that auto trip!

Life's Gent

SOCIETY.

BY VIRGINIA WOODS.

Mrs. Banning.

Mrs. Hancock Banning entertained seven friends at luncheon at her country home in Wilmington on Monday. It was the first affair given by her who has presided since her return from San Antonio, Her son, Mr. George Hugh Banning, was

In the afternoon about thirty-five guests motored over from Los Angeles for tea in the Banning garden, which just now are a riot of

Luncheon at Crags Country Club.

Mrs. Charles C. Carpenter of 1205 West Twenty-seventh street is entertaining a large group of friends at luncheon today at the Crags Country Club.

Engaged to New Jersey Girl.

Announcement has just been made of the engagement of Mr. Lucius G. Boer of No. 36 Westminster avenue, Venice, and Miss Harriet Burnham, daughter of Mr. and Mrs. Isaac Rosenbaum of No. 145 Manor avenue, Newark, N. J.

Mr. and Mrs. Brunswig.

Mr. and Mrs. Lucien Brunswig entertained a few friends at a box party Sunday evening at the Mason Opera house, when William Sandoz and Mme. M. Lantes of the French colony showed colored pictures of scenes in France for the benefit

Mrs. W.

Honor

Mrs. Wade

New Y

was ho

luncheon

day, wh

Elliott,

Wilson,

Francis

Bohemi

the win

Pasadena

recitals

ferers,

be calle

Bay Cit

tensively

a relati

Longfel

Benjam

fame. M

of the

his aun

For Dus

Miss

dinner

home,

celebrati

versary

bic app

rations

scene of

"The Lil

centered

adobe ho

horses a

on the

Mrs. W.

Theaters Amusements—

MASON OPERA HOUSE— Now Playing
HOLIDAY MATINEE THURSDAY. 50c to $1.50.
First Personal Appearance Here.
Popular Matinee, Wed., $1; Nights, 50c to $1; Mat. Sat., 50c to $1.50.
NEXT WEEK—SEATS THURSDAY, 9 A.M.
The Comstock-Gillett Co. presents THE SMARTEST AND BRIGHTEST OF ALL MUSICAL COMEDIES
"OH, BOY"

GRAUMANS
GRAUMAN'S MILLION DOLLAR THEATRE
Grauman's Special Comedy
Grauman's Symphony Orchestra
and Musical Features

MOROSCO— World's Greatest
MATINEE THURSDAY—2ND
MORE LAUGHS THAN YOU EVER
"WHAT'S YOUR HUSBAND"
THE BIGGEST LAUGH RIOT IN
Prices—Nights: 10c to 75c. Mats:
Next—"One of Us" by Jack

LYRIC— MABEL NORMAND
RIALTO— IN "JOAN OF PLATTSBU
Shows at 11, 12:30, 2, 3:
4:30, 5, 7:30, 9:00.

MAJESTIC— Chas. Williams in Reginald
THIRD WEEK CARMEN OF T
Positively Your Last Chance
Nights, 25c; Mats.,

VERNON ATHLETIC CLUB—
BOXING TON
MAIN EVENT 133
JOE BENJAMIN vs. WILLIE
SEMI-WINDUP—130 LBS.
YOUNG FRANCE vs. HARRY
Four High Class Preliminaries—
Doyle's—13th and Santa Fe ave. Take Santa F
cars at or Vernon ave. cross-town cars.

ORPHEUM— The Be
EDWIN ARDEN & CO. ELIZ
"Trapped"
THE HALEY SISTERS & Girl Quartette KATHRYN DAHL & CHAS. GI
Singing and Dancing
HOWARD & HELEN SAVAGE BRONSON & RA
Shooting Stars 1918 Repertoire
Los Angeles Symphony Orchestra THE GREATER MORGAN DA
Ristori Roman Ballet

TRINITY Auditorium Thursday Evening May 30th
MESOPOTA
Illustrated lecture on our last
Held, by
LIEUT.-COL. J. S. WARDLAW MIL
Proceeds go to the British Ambassa and the Indian Imperial War and Re

BARRICK— Broadway at Eighth
Douglas F
and Constance TALMADGE in "THE M

RIVIERA— Bdwy. Bet. 8th and 9th
William D
"Fighting Blacks

WASHINGTON PARK— Base
SACRAMENTO vs. LOS
Every Day Except Monday.
Sunday morning game, Vernon Park, 10
First Three Rows in Grand Stand Reserved

THEATER DE LUXE— ALVARADO
J. Stuart Blackton's "The Judg

HIPPODROME— THE MIDGET IS
Continuous Pictures 1 to 11. Vaudeville 2:30 Nights, 25c; Mats. 10c and 15c.
Little Lord Rob
VAUDEVILLE'S SMALLEST COMP
1—GREAT VAUDEVILLE AC

PALACE— DOUGLAS FAIRBAN
Between William S. Hart
Broadway & Olive. "Their Honeymoon Ba

SUPERBA— Broadway at Fifth
MAE MURRA
"THE BRIDE'S A

busi-
or can
oroughly
Italy.
rience in
rity with
distribu-
and valu-
iliations.
hen espe-
nches of

tion cov-
e appeals
he public
more lim-
r lawyer
wn—and
executor.

Italy
NAL TRUST

Bacon

You Should
Difference

"just ham" from
are most likely to
ham—ordinary in
r. But you are
best if you will
insist upon Puritan.

ard of quality and
t only one ham in
bear the Puritan

You'll know then

ste Tells"

CKING COMPANY
OS ANGELES

MACY ST.
5160—Home 10296

Bluhill
cheese
fits in on that
auto trip!

Life's Gentler Side—Society, Music, Song and the Dance—At the Play-houses.

SOCIETY.

...AT VIRGINIA WOODS.

...Banning.

...Hancock Banning entertained ... friends at luncheon at her ... home in Wilmington on ... it was the first affair over ... she has presided since her ... from San Antonio. Her son, George Hugh Banning, was ... afternoon about thirty-five ... motored over from Los An... tea in the Banning gar... which just now are a riot of ...

...at Crags Country Club.

Charles C. Carpenter of ... West Twenty-seventh ... entertaining a large group ... at luncheon today at the ... Country Club.

...to New Jersey Girl.

...agement has just been ... the engagement of Mr. Lu... of No. 36 Westminster ... Venice, and Miss Harriet ..., daughter of Mr. and ... Rosenbaum of No. 145 ... avenue, Newark, N. J.

...and Mrs. Brunswig.

...and Mrs. Lucien Brunswig ... a few friends at a box ...day evening at the Mason ..., when William Sandog... M. Lantes of the French ... showed colored pictures of ... in France for the bene...

...fit of unpensioned soldiers. In their party were Mrs. Duncan Draper, Capt. E. L. Lariot, chief of the French mission at Camp Kearny; Mr. and Mrs. George L. Fusenot and George Chartier, Lieut. Robert Maitresse, French flying ace, stationed at North Island, was entertained at luncheon by Mr. Brunswig yesterday.

Honor Guest in San Francisco.

Wadsworth Harris, formerly of New York, but now of Los Angeles, was honor guest at an elaborate luncheon in San Francisco yesterday, when Mrs. Margaret Randolph Elliott, a sister-in-law of President Wilson, entertained. While in San Francisco Mr. Harris is making the Bohemian Club his headquarters. In the winter Mr. Harris appeared in Pasadena in complimentary poetic recitals for the benefit of war sufferers, and it looks as if he would be called upon to do his bit in the Bay City, where he is being so extensively entertained. Mr. Harris is a relative of Henry Wadsworth Longfellow and a stepson of Gen. Benjamin Murray of Civil War fame. Mrs. Ferdinand Emerson, one of the social leaders of Boston, is his aunt.

For Dustin Farnum.

Miss Winnifred Kingston gave a dinner party last evening at her home, No. 1862 Shatto street, in celebration of the birthday anniversary of Dustin Farnum. The table appointments and house decorations were unique. A miniature scene of Mr. Farnum's new picture, "The Light of the Western Stars," centered the table, showing the adobe house, the characters, the horses and other figures—all taken on the Arizona ranch of Mr. and Mrs. W. B. Kibbey. Cactus blossoms and other desert flowers were used in profusion about the house. Covers marked places for Mr. and Mrs. J. M. Danziger, Mr. and Mrs. A. G. Faulkner, Mr. and Mrs. Ed Tufts, Mr. and Mrs. W. B. Kibbey, Mrs. J. C. Izers, Lieut. Leslie Stuart, Mrs. Charles King, Harry Sherman, W. D. Taylor, Mr. Farnum and Miss Kingston.

To Honor Misses Gardner.

Misses Margaret and Placida Gardner, two sisters who have volunteered for service in France as ancilliaries to the Red Cross, and who are leaving in a few days to join the service company assembling for overseas, were honor guests at a reception at which Mr. and Mrs. Vernon Campbell of No. 1553 Curran street were hosts. Seventy-five guests came to bid them godspeed. In a happy little speech Will Gould commended the patriotism of the young women of America, and paid a compliment to the Misses Gardner, one a doctor and the other an attorney. Other words of encouragement and praise for their patriotism were ventured by Charles Dummer, Mrs. Estelle Lawton Lindsey, Dudley Lindsey and Mr. Dian Gardner. Mrs. Fred Roesner sang several charming selections, Mrs. Campbell accompanying her on the piano.

Marries in Portland.

Mrs. Mary R. Burg, No. 1654 Ingraham street announces the marriage of her daughter, Mis Marion Ruth Burg, to Mr. Chester Douglas Moore, formerly of this city, but now of Portland, where he is connected with one of the largest lumber companies of Oregon. Miss Burg is a graduate of Stanford University, and for two years taught in the Alhambra High School. The couple left immediately following the ceremony, which took place in Portland, for Washington, D. C., and New York for their honeymoon trip. Mrs. Burg accompanied her daughter to Portland for the wedding.

Holdredge-Taylor Marriage.

Mr. and Mrs. D. D. Holdredge announce the marriage of their daughter, Beatrice Virginia, to Mr. Curtis Peers Taylor. The wedding was set for June 1, but on account of the conscription being called into service, the date was advanced.

Personals.

Mrs. W. J. Chichester left Saturday for San Diego for a week's visit with her daughter, Mrs. Clere P. Dussie, who is spending the summer there and at Coronado. Mrs. Chichester went down this time to be present for the third birthday anniversary of her granddaughter, Jacqueline, which pretty belle celebrated by a children's party.

Mr. and Mrs. A. M. Culver of No. 2801 Menlo avenue have gone to Minneapolis via Portland and Seattle. They expect to be away three weeks, and will return by way of Milwaukee and Chicago.

Miss Anna B. Dunham of Lockport, N. Y., national president of the Daughters of Veterans, reached town Saturday from Portland and Seattle, after attending the annual department session of the order, held in conjunction with the G.A.R. and other affiliated organizations at Oakland. Miss Dunham is the house guest of Mrs. Edna Wadsworth, No. 525 Gramercy place, Past Department President of the Daughters. Miss Dunham is now on her way East and will make several official stops en route home.

Mr. and Mrs. Barbee S. Hook of No. 1363 West Adams street have returned from a two weeks' motor trip to Phoenix and other parts of Arizona.

Miss Anne Camilla Hotchkiss, who has been having a gay time in Coronado for the past few weeks, is returning today to her home on Thompson street.

Lieut.-Col. and Mrs. W. N. Hensley, Jr., who motored down to Coronado for the week-end from Pasadena, have returned home. Col. Hensley is the new commandant at the government balloon school now being organized at Arcadia.

Miss Esther Prager of Roswell, N. M., has been the house guest of Miss Winifred Maxon. Miss Prager and her mother, Mrs. W. S. Prager, have been staying at Coronado for the past few weeks, being there with Mrs. John I. Cassidy of Washington, D. C., whose husband, Dr. Cassidy, is founder of National Park Seminary there.

Mrs. M. Y. Hancock, Mr. and Mrs. Harry M. Lowsdale and Mr. and Mrs. H. Ballin Hinde of Pasadena motored down to Coronado for several days' outing. Mrs. Hancock is a frequent visitor, since her son, Courtland Hancock, has been stationed at Camp Kearny.

Mr. and Mrs. Loren O. Foreman of No. 671 South Coronado street, who spent the past ten days at Arrowhead Springs and Coronado, returned home yesterday.

WOMEN'S WORK, WOMEN'S CLUBS.

BY ALMA WHITAKER.

Woman's City Club.

Under the large title of "Safeguarding the State Revenues," the Woman's City Club really had a nice little controversy yesterday on the subject of whether or no the teachers should receive that raise in salaries that will necessitate a larger appropriation for the Board of Education, via the Board of Supervisors. Carleton A. Wheeler spoke for the teachers, and was rather overstepping his time in his enthusiastic plea and explanatory details of conditions, when Mrs. Emma L. Reed arose to say, "We insist upon hearing Mr. Hamilton," whereupon Chairman Hamilton of the Board of Supervisors was given the floor.

Mr. Hamilton explained that the Supervisors had recently unanimously adopted a resolution to the effect that only the most imperative reasons should permit an increase in taxes at the present time; that last year they had been increased from 95 cents to $1.05 per $100, and the board felt that the schools should be maintained at their present efficiency this year without further increase in appropriations, beyond the slight advances already recognized on the lower salaries. He pointed out that Los Angeles county had passed through a series of distressful periods, including the financial difficulties of 1913, the floods of 1914, the closing of the Panama Canal in 1915, another flood in 1916, and the serious damages to the citrus crop in 1917, etc. Hence the Supervisors' opinion that the Board of Education should get along on its present authorized expenditures. He was applauded to the point where his audience appeared to be with him almost unanimously. Mr. Wheeler was then permitted twenty minutes for rebuttal.

The palpitating agonies of the annual election are over, and the primary votes ratified. Mrs. Clarence Van Graham was elected third-term president with 76 votes, Mrs. Herman Darling becomes first vice-president, with 73 votes; Mrs. Fred Hickok is second vice-president, with 69 votes, and Mrs. W. K. Chambers is secretary-treasurer, with 64 votes. The directors are Mrs. Mary Holman, 71 votes; Mrs. L. C. Kimball, 70 votes, and Mrs. S. S. Stetson, 65 votes.

The Ebell Club.

The Ebell Club enjoyed a unique musical programme yesterday afternoon, when Mr. and Mrs. John Marquardt, violinist and harpist, respectively, and Miss Fennal Larraine, pianist, appeared. As Mr. and Mrs. Marquardt have a national reputation in symphony orchestral work, they drew a full audience, and Ebell, which gives so large a place to music, proved highly appreciative.

Ebell recently went on record with a resolution against women being enlisted for men's work, presumably with the Woman's Land Army particularly in mind, but Mrs. Chester Ashley, the president, asked that the resolution be qualified, as meaning only until a more urgent necessity appears to have arisen. She considers the wording of the resolution rather too loose, 'tis said.

"THE :: BRIDE'S :: AWAKENING."

Bluebird Photoplay at the Superba.

Mae Murray in one of her strongest roles,

That of a young woman who discovers too late that her dream of happiness has no basis in reality.

FLASHES.

Views and News.

CHARLIE'S NEW ONE.

WILL HAVE TEN HAPPY KIDS AT WORK WITH HIM.

By Grace Kingsley.

Having entirely recovered from the fatigue due to his late efforts in connection with the Liberty Bond campaign, Charlie Chaplin today will comence work on his second picture made under the auspices of the First National Exhibitors' Circuit. Yesterday he completed the casting of his picture.

While the fact may or may not be considered a clew, still it is known that ten children, ranging from 3 years old to 12, have been engaged to appear in the picture with Chaplin; and all day yesterday the Chaplin studio was besieged by youngsters who had heard about the chance that ten happy kids were to have to work with their idol. Kids to the right of Charlie, kids to the left, they swarmed up the steps, and two or three of the bravest even tumbled over the fence. Arrived one small boy on his Irish mail, puffing and blowing.

"I wanna see Charlie Chaplin," he announced, as he raised himself on tiptoe to look over the desk in the outer office. "I'm going to act with Charalie Chaplin, I am."

He was no persistent that Mr. Chaplin finally consented to see him. It seems the little fellow had actually come away over from West Hollywood to get a job acting with Charlie. And the heart of the world's greatest little comedian wasn't proof against the youngster's wiles.

"So the new picture may turn out to be an educational feature," Mr. Chaplin smiled quizzically, "or it may be a war feature. Who knows?"

A school will be opened at the studio today, in order that the children may be able to continue their studies in accordance with the law, and Elizabeth Murray, appearing at the Orpheum this week, and who visited the Chaplin studio yesterday, exclaimed on hearing about it:

"Bless their little hearts, just fancy them trying to study 'two times two' when all they'll have to do will be to look out of the door in order to see Charlie Chaplin doing his funny walk or climbing to the top of the studio to do a stunt! I'll just bet there won't be many 'a-b-abs' learned there."

Orpheum.

This week's bill at the Orpheum is a real humdinger, with the accent on the hum.

That most delightful of entertainers, Elizabeth Murray, comes bringing her still gray hair and her high-power professional wink, and puts over the best routine of song and talk she has ever given us. Miss Murray has a way of walking on quietly with a little mouse-in-a-corner air, and then gradually waking herself and her audience up to the highest pitch of joyous enthusiasm. Her songs and stories are all new, and the song about the Ziegfeld Follies girls' idea of patriotism simply rings the bell. No wonder Miss Murray doesn't camouflage her gray hair—she doesn't have to, with all the gray matter that's underneath the hair.

Best of the war playlets we have so far been treated to is "Trapped," with that very capable actor, Edwin Arden, in the leading role. The tabloid drama uses a couple of German spies to thicken the plot, and the action holds you on the edge of your seat to the very finish. It is well played by Thomas Mitchell, Ruth Lee and Harry Leighton, in addition to Mr. Arden.

When you read on your play bill "The Four Hadey Sisters, in Popular Melodies," if you are a man you hope they'll be pretty, anyhow, even if you do have to hear 'em sing, and if you're a woman, you'll merely settle back with a sigh of resignation, expecting the usual sweet thing offering—"You look lovely, darling, how do I look?" That's where you'll miss your guess. The girls are pretty, all right, and they sing lively syncopated melodies, old and new. But there's a clever girl among 'em—a real comedienne—who rises right head and shoulders above the ordinary pretty girly-girl, who has a drollery all her own, and who is possessed of personality plus. Some musical comedy producer is bound to see her and grab her off. She gives deft and casual imitations of Charlotte Greenwood and of Elsie Janis, and she has as much personality as either. Even the fact that she sings bass you don't hold against her.

The bill opens auspiciously with a corking shooting act by Howard and Helen Savage, with a smart youth and a pretty girl doing "William Tell" stuff. One wonders if anybody has thought to mention to Howard they need shots like him in the army.

In an elaborate velvet-curtain setting, Kathryn Dahl and Charles Gillen deliver themselves of piano and vocal solos and duets. Mr. Gillen's piano playing is effective and pleasing—we even forgive him for playing "The Rosary" with one hand, though "The Rosary" is rather hard to forgive at all.

Verce and Verci excites one's curiosity with their billing, 'A Twentieth Century Elopement." If elopements are ever as strenuous as this one, however, it'll have to be a very athletic race which pulls them off, since the act turns out to be a strong-arm one, but it has a unique setting and a talk obbligato which amuses.

The Marion Morgan Dancers, Bronson and Baldwin, and Yates and Reed repeat their big hits of last week.

Triangle Bulletin.

A statement has been issued by H. E. Aitken, president of the Triangle Film Corporation, who assumed active management of the Pacific Coast studios last week, in which he states that radical changes are being effected and that these will be announced in detail in the course of a few days.

H. O. Davis, it was stated, is to remain in New York, where he will be engaged in various activities in connection with the film industry for some time; while in the management of the local studios Mr. Aitken will have as an assistant Mr. O. L. Sellers, who has been connected with the Triangle Pacific Coast studios for many months, and is very popular with all classes of film folk and newspaper people.

It is rumored that a certain well-known director is to be added to the staff, and as W. Christie Cabanne has been appearing regularly on the lot, it is surmised he is the director meant.

One of the first changes to be made with Mr. Aitken and Mr. Sellers in charge is the cutting down of the stock company. Already more than thirty players have been given their notices, and it is stated that the new management expects to keep only the prominent leads. In future Triangle will cast almost entirely by the picture, and with this in view a Triangle employment and booking agency will be opened in Los Angeles in a few days, with Benjamin Singer in charge. All players wishing to register with the new Triangle exchange will be welcomed by Mr. Singer, and no fee will be charged if they are cast for a Triangle picture. This will mean that many people with screen ambition will be given a chance.

In charge of the publicity will be Al St. John. J. B. Woodside, who has hitherto been head of the department, and who has proven one of the most efficient men on the Coast, will leave to accept another position.

CAME WITH ARGONAUTS.

Death Claims Woman Who had Been Many Years in State—Married Near-neighbor.

A life link with the early history of California was severed yesterday with the death of Mrs. H. S. Mason at her home, No. 1148 West Twentieth street, aged 79 years. She leaves two children, Mrs. W. H. Burns and E. H. Mason, both of this city. The funeral services will be conducted at 10:30 a.m. tomorrow in the chapel of Ivy H. Overholtzer, No. 958 South Hill street. Burial will be in Evergreen Cemetery.

As a girl of 15 years, the deceased came to California with the Argonauts, via the Nicaragua route, in 1854, and settled at Centerville. In 1862 the family moved to Carson City, and in 1886 to Southern California. It was here that the girl from the East became Mrs. Mason, marrying a young man who had lived but twenty miles from her native place, Homer Village, N. Y., and whom she had known by reputation, though they did not meet until the two came to California.

RETIRED GROCER TAKEN

Octogenarian Expires After Suffering Week from an Affliction of the Heart.

Norman W. Chamberlain, 81 years old, a retired wholesale grocer, who had been married sixty-one years and had a 59-year-old son, died from heart trouble yesterday after a week's illness at his home, No. 2312 West Sixth street. His widow is 75 years old.

Previous to coming here thirteen years ago, Mr. Chamberlain was business manager for the Edward, Roof & Co., wholesale grocers of Cleveland. His son, William W. Chamberlain, in the boot and shoe business there, will arrive in a day or two to make the funeral arrangements. The body, now at the parlors of W. A. Brown, may be taken East for burial. The father was a Thirty-third-degree Mason, but held no membership in local lodges.

FILMS.

Sincere.

"THE TIGER MAN."

BILL HART IN STRONG PICTURE AT CLUNE'S BROADWAY.

By Antony Anderson.

It develops that the genuine superman is not made in Germany—hell, no!—but in the wide, big atmosphere of the West, among the mountains of the illimitable desert and under the keen stars of Arizona and New Mexico. We have the assurance of William S. Hart for this knowledge, and Hart's witness is as true as his art is sincere.

A list of Hart's western supermen would fill a column of The Times, and the portraits themselves would crowd a gallery as splendidly virile as any from Rembrandt or Holbein, though, perhaps, it would not be quite so diversified as these. After all, Hart himself is the man who plays all various bad men of the plains, and Hart cannot be completely disguised by a "role"—he is too big a man.

Believe me, though I praise Bill Hart, the man, I do not thereby believe William S. Hart, the artist. I should say not! I place him among the elect, one of the few real stars in the photoplay firmament. His acting is so consummate, so finished that I marvel anew at it each time I see one of his pictures. And have you ever thought how moral his plays are; how full of insight into spiritual things? They deal with bad men, but they are bad men with souls, and those souls are quickened into life by some great test. This is nature's way—God's way, if you like—and Hart's instinct when he follows it in interpretation is unerringly true to the facts.

The fierce hero of "The Tiger Man," a bandit of the new New Mexico of fifty years ago, was awakened by a grand passion for a pure woman—a woman whom he had thought to violate, and by the supreme sacrifice of desire and of life itself. No preacher ever uttered a nobler sermon than that which is flashed out to us on the screen in this notable Hart play.

As is always the case with the photoplays in which Bill Hart takes the lead, the pictures themselves are on a par with the acting. In Jane Novak and the others, Hart has a cast that really supports the play and the player.

"His Own Home Town."

What's the matter with the photoplays this week? Though almost every one of them is studded with stars, very few of them can boast of any scintillating qualities whatsoever. The stars themselves are so enmeshed in the vaporings of the scenario writers that they have no chance to show us how bright they can be, even if they ever so hard. Such are the photoplays writ by rule of thumb instead of being wielded in the heat of inspiration—such will they ever be so long as fresh writers are discouraged from submitting scenarios. (Don't misunderstand me. I have never written a scenario in my life.)

"His Own Home Town," a photoplay at Grauman's, in which Charles Ray has the leading role, is not at all a bad picture, and on the other hand it is even more emphatically not a good one. Its photography is beautiful—for it comes from Ince's—its characters are well cast, and they enact their roles with fine intelligence—again we are reminded that it comes from Ince's—and yet, somehow, it is deadly dull.

Why? I think the answer is not a difficult one to find. Because it doesn't move, though it is called a motion picture; in popular parlance, a movie. It drags and drags and drags. It is so slow that at last, giving up all the hope that, deferred, made our hearts so sick, we don't care a tinker's dam (or a fan's dam) what becomes of the hero, or the heroine, or anybody. Charles Ray is as engaging as ever, and no doubt, as Jimmy Duncan, he wrote a very good play for Carol Landis, played by Katherine MacDonald. But we are not interested. No doubt his method of turning the tables on his home town's "reformers" was effective. But we really don't care much. Jimmy was bright, capable, resourceful, but we discovered his capacities a little too late.

A motion picture must move. Else we prefer to go to Exposition Park or the Metropolitan Museum.

DRAMA.

Vivid.

TELLEGEN AT THE MASON

WILLARD MACK DRAMA GRIPS WITH INTENSE MOMENTS.

By Henry Christeen Warnack.

"Melodrama" is a much abused word. It cannot help but be, since it comprises 40 per cent. of the failures and 80 per cent. of the successes of the stage. Its percentage of the good and bad in drama may run higher than that, because our social and psychological plays in the main depend upon a melodramatic punch for the making.

When I say, then, that "Blind Youth," starring Lou Tellegen, at the Mason this week, is a melodrama, you are not to shy at the appellation, but only to take it as the promise of a three-act play of feeling and strength. It is true that it has its taint, as any vivid sex drama must, and also true that now and then it comes pretty near the verge of what we are in the habit of calling "mushy," but there never is a time when the fine repression of Mr. Tellegen's superlative artistry does not elevate the situation to dramatic heights.

Willard Mack and Mr. Tellegen are the joint authors of the play, which has been staged by Mr. Tellegen himself.

Mr. Mack is one of the few men in the world who can write a guilty play that has the soul of sin, and not merely an effort at the salacious at the expense of all other dramatic values. It is hard to say which I hate most, the blessedly innocent person who tries to write of a guilt beyond his acquaintance, or the unclean-minded commercial vulture of the pen who writes in a petty way of evil things, with the hope that they will sell, and based on the false belief that the public palate is decadent.

Willard Mack's plays may smack of sins, but thank heaven they are grown-up sins committed by adults, and are not drivellings served as pap to the hectics of society and to senile dementia. They belong to the impulse that always impels the world and sometimes embroils it. Such sinning makes better drama than milk-and-water virtues and than wordy vices. They are, if you please, sins of fact; or better still, they are the facts of sin, stark and arrogant, firebrands of conscience and life-storms out of which the good emerges sometimes twisted and sometimes crystal-clear.

Stripped to the skin, "Blind Youth" has the iron and the fire that is in "The Second Mrs. Tanqueray" and its few equals, the thing that is the soul of "Hedda Gabler" and that is the spirit of "A Florentine Tragedy," and Lou Tellegen plays it with the unction that belongs to moments of greatness. He plays it with the fever of the jungle and the laceration of the tiger claw. His first act has a great deal of the ecstacy of "Hamlet," and his second act, in his scenes with the empty-hearted, painted mother, a magnificent ruin of a woman, reminds you more than ever of the great Dane, and will bring you a conviction that Tellegen is the one man left us who has the youth and the power to make Shakespeare's supreme hero livable and likable on the stage.

From this height and depth and breadth of dramatic emphasis, Tellegen turns with the lightness of a spent tide for the most beautiful love scene and the most exquisite stage kiss that a romantic play would ask for a climax. In this he is supported by Gilda Leary, a girl lovely enough to inspire the scene.

In fact, Mr. Tellegen has surrounded himself with good people from beginning to end. P. Paul Pedro and Mark Smith, the artist's friends in Paris, bring genuine comedy touches to their respective roles; Marie Chambers is a convincing and bewitching enchantress of evil beguiling; Howard Lang gives a character bit of vigor and pathos, & most curious conjoining of elements; Sidney Riggs plays the despicable half-brother with glowing talent; Jenny A. Eustace makes of the ungrateful role of the mother a character of rare stage merit.

"Blind Youth" gets its eyes open and has a bad moment in doing so, for the play nearly lets down at the instant where it should be greatest. But to witness the performance is an experience that will leave one with the memory of many big minutes.

ENTERTAIN VETERANS.

Two hundred veterans, inmates of the Soldiers' Home, were guests of W. H. Clune at a special showing of the film, "My Four Years in Germany," as depicted by ex-Ambassador Gerard, at Clune's Auditorium yesterday afternoon. A special Pacific Electric train took the soldiers from the Home to Los Angeles.

GET-TOGETHER MEETING.

A get-together meeting will be held by the Jovian Electric League at the Angelus Hotel tomorrow. Miss Gertrude Tucker, secretary to the president of the Southern California Electric Company, will be the principal speaker, her subject being "The Red Cross Electrified." Special entertainment has been provided.

Theaters and Amusements—Entertainments

MASON OPERA HOUSE— Now Playing
TODAY MATINEE THURSDAY. 50c to $1.00.
Personal Appearance Here.
Matinees, Wed., $1; Nights, 50c to $1; Mat. Sat., 50c to $1.50.
NEXT WEEK—SEATS THURSDAY, 9 A.M. MAIL ORDERS NOW.
Comstock-Elliott Co. presents THE GREATEST AND BRIGHTEST OF ALL MUSICAL COMEDIES
"OH BOY"
WITH Joseph Santley
All-Star Cast. Host of Pretty Girls—Smart Costumes. 2 Years in N. Y. — 6 Months, Boston. 7 Months, Chicago — 4 Weeks S. F.

GRAUMANS MILLION DOLLAR THEATRE
Broadway at Third
CONTINUOUS Performance from 11:15 A. M. to 11:15 P. M.
Matinee Prices Every Afternoon 15c & 25c. Evenings 15c, 25c, 35c
Grauman's Special Comedy
Grauman's Symphony Orchestra
GRAUMAN'S PRESENTS
Charles Ray
In "His Own Home Town"
It's a long road that doesn't lead, sooner or later, back to "your own home town." Played as only Charles Ray can portray it.

ROSCO— MATINEE THURSDAY
World's Greatest Stock Company
2ND GREAT WEEK
MORE LAUGHS THAN YOU EVER HAD BEFORE
WHAT'S YOUR HUSBAND DOING?
THE BIGGEST LAUGH RIOT IN YEARS.
Prices—Nights: 10c to 75c. Mats., 10c to 50c.
Next—"One of Us," by Jack Lait.

ON'S ALTO— MABEL NORMAND IN "JOAN OF PLATTSBURG." Shows at 11, 12:30, 2, 3:30, 5, 6:30, 8, 9:30.
MY OWN UNITED STATES
ESTIC— Clara Williams in Reginald Barker's Romance of Alaska.
CARMEN OF THE KLONDIKE
Positively Your Last Chance to See This Great Romance.

NON ATHLETIC CLUB
BOXING TONIGHT
MAIN EVENT 133 LBS.
JOE BENJAMIN vs. WILLIE HUNEFELD
SEMI-WINDUP—135 LBS.
YOUNG FRANCE vs. HARRY ANDERSON
Four High Class Preliminaries—Ladies Invited
Doors—10th and Santa Fe ave. Take Santa Fe ave. car east on Ber. or Vernon ave. cross-town cars.

PHEUM— The Best of Vaudeville
ELIZABETH M. MURRAY
Songs and Stories
IRWIN ARDEN & CO. "Trapped"
HALEY SISTERS Quartette
KATHRYN DAHL & CHAS. GILLEN Singing and Scenic
VERCE & VERCI 20th Century Elopement
HELEN SAVAGE Bowling Stars
BRONSON & BALDWIN 1918 Songology
YATES & REED Double Crossing
Symphony Orchestra
THE GREATER MORGAN DANCERS Historic Roman Ballet
Pathe Exclusive Film News

NITY Auditorium Thursday Evening May 30th
MESOPOTAMIA
Illustrated lecture on our least known battle-field, by
LIEUT.-COL. J. S. WARDLAW MILNE, I.D.F.
Proceeds go to the British Ambulance Society, and the Indian Imperial War and Relief Fund.
PRICES 50c, 75c, and $1.00.
Seats on sale at Trinity Auditorium Box Office.

RRICK— Broadway at Eighth
Douglas Fairbanks
and Constance Talmadge in 'THE MATRIMANIAC'

VIERA— Bdwy. Bet. 8th and 9th
William Desmond as the "Fighting Blacksmith" in "Old Hartwell's Cub"

ASHINGTON PARK— Base Ball 2:30 P. M.
SACRAMENTO vs. LOS ANGELES
Every Day Except Monday.
Sunday morning game, Vernon Park, 10:30 a.m.
First Three Rows in Grand Stand Reserved Sundays.

EATER DE LUXE— ALVARADO BET. 6TH & 7TH STS. OPPOSITE WESTLAKE PARK.
J. Stuart Blackton's "The Judgment House"

YDROME
THE MIDGET IS HERE
Little Lord Robert
VAUDEVILLE SMALLEST COMEDIAN
—GREAT VAUDEVILLE ACTS—
ALL SEATS MATINEES 10 Cents EVES. 15c

ACE
DOUGLAS FAIRBANKS In His Latest Success, "MR. FIX IT"
William S. Hart in "Taming the Four-Flusher"
"Their Honeymoon Baby" A Christie Gloom Chaser.

ERBA— Broadway at Fifth
MAE MURRAY Ashton Dearholt and Lew Cody in
"THE BRIDE'S AWAKENING"

Theaters—Amusements—Entertainments

CLUNE'S AUDITORIUM— SECOND WEEK NOW SHOWING
THE GREATEST PICTURE EVER SHOWN
Ambassador JAMES W. GERARD'S
My Four Years in Germany
Don't Take Our Word for It—Ask Anyone Who Has Seen It
MATINEES 2:15—25c, 50c. NITES, 8:15—25c, 50c, 75c.

CLUNE'S BROADWAY THEATER— 329 S. BROADWAY
STARTING TODAY—FIRST TIME ON ANY SCREEN.
THOS. H. INCE PRESENTS THE GIFTED CHARACTER ACTOR,
WM. S. HART "THE TIGER MAN"
In His Latest Artcraft Picture.
A leap in the saddle and away, the clatter of horses' hoofs, a shot in the silent night—that's Hart, the 100 per cent. American.
Added Attraction—Hearst-Pathe News. Continuous Show from 11 A.M. to 11 P.M.

TALLY'S BROADWAY THEATER— This Week Only
Shows at 11 a.m.-12:45-2:30-4:15-6-7:45-9:30 p.m.
PRICES 15—20—30 CENTS
The Eminent English Star
Sir Johnston Forbes-Robertson
IN HIS BEST LOVED ROLE
"THE STRANGER"
—IN—
HERBERT BRENON'S
PRODUCTION OF JEROME K. JEROME'S GREAT PLAY
The Passing of the Third Floor Back
"A First National Attraction"

KINEMA— Kinema
Grand at 7th
Mats., 15c, 20c; Loges, 25c. Eves., 15c, 25c, 35c. Loges, 50c.
The Battle of Picardy
Latest Song Hits
JACK BARRYMORE
In E. W. Hornung's
"RAFFLES"
The cracksman who makes love like a prince.
Kingsley and His Fine Orchestra of Solo Artists
Lou Tellegen in the Red Cross Tea Room Today

MILLER'S— SPRING & MAIN AT NINTH
Shows 11, 12:45, 2:30, 4:15, 6, 7:40, 9:15. 15c, 25c, 35c.
IT'S HIS LATEST AND BEST—EVERYONE SAYS SO
WILLIAM FARNUM in "TRUE BLUE"
Also: "Smiling Bill" Parsons' Funniest Comedy.

ALHAMBRA— MILLER'S HILL STREET THEATER
Shows, 11, 12:30, 2, 3:30, 5, 6:15, 7:40, 9:15. 10c, 20c, 30c
GEORGE WALSH in "Brave and Bold"
ALSO LATEST WAR FILMS AND "MUTT AND JEFF."

PANTAGES VAUDEVILLE
La Follette Trio; Fisher & Gilmore; "The Nation's Peril"; Madison & Winchester; Lew Wilson; Wm. S. Hart in "The Battle."
SINGER'S MIDGETS
35 perfectly formed little men and women in every form of entertainment.

SYMPHONY— 612-614 S. Broadway
BESSIE BARRISCALE in the Sensational Underworld Drama "BLINDFOLDED"

PUBLISHERS:
THE TIMES-MIRROR COMPANY.
OFFICERS:
HARRY CHANDLER, Pres. and Gen. Mgr. HARIAN OTIS-CHANDLER, Vice-Pres. and Sec'y. F. X. PFAFFINGER, Treasurer. HARRY E. ANDREWS, Managing Editor. Harry Chandler, Marion Otis-Chandler, F. X. Pfaffinger, Mabel Otis-Booth, Harry E. Andrews, Directors.

Los Angeles Times

EVERY MORNING IN THE YEAR.
Daily and Sunday and the Los Angeles Times Illustrated Magazine, Yearly, $9.00; Monthly, 75 Cents, Postpaid.
DAILY FOUNDED DEC. 4, 1881—37TH YEAR.
Member, Class A, of the Associated Press. Leased wire mileage covered: Day, 21,000; Night, 32,000; words transmitted, 60,000, not including specials.
OFFICE:
New Times Building, First and Broadway.
Branch Office No. 1—419 South Spring Street.
Washington Bureau, 401 Riggs Building.

LOS ANGELES (Loce Ahng-hayl-uis)

Entered as second class matter December 4, 1881, at the Postoffice at Los Angeles, Cal., under the Act of March 3, 1879.

MEMBER OF THE ASSOCIATED PRESS.
The Associated Press is exclusively entitled to the use for republication of all news credited to it or not otherwise credited in this paper and also the local news published herein.

BUT THEY'RE NOT.

That $17,000 was offered a witness to testify against Thomas J. Mooney is the charge made by a slacker being held for evading the draft. If the United States and State officials were composed of "such stuff as slackers are made of" then there might be reason to believe this slacker's charge.

UNSYMPATHETIC VEHICLES.

It isn't that one minds so much being run over by a classy automobile or even by a motorcycle or a Ford. The tough thing about it is that these heartless machines always insist on rattling and honking until they scare a fellow half to death before rolling over him as a finishing touch.

THE MONEY REMAINS.

Secretary McAdoo has authorized an increase of $200,000,000 in the wages of railroad employees. The railroad employees will pay $200,000,000 more for the food and clothing and commodities they purchase, and the merchants and others from whom they purchase them will pay $200,000,000 more for freight and passage money, and that $600,000,000 will travel around and around and around like a blind horse in an arrastra. It will not leave the country and will be found at last in the banks and in the pockets of the people from whence it came.

A MIXED JURY.

In the trial of an accused man at Spokane for bootlegging there were among the exhibits sent to the juryroom eight bottles of whisky. There were four women on the jury. After a short deliberation in the juryroom they called for the bailiff, asserted that the male jurors were drinking the whisky and as a result were misbehaving. They demanded to be released, but were told by the judge that they must not leave the juryroom. Whereupon they agreed to a verdict of not guilty. Only one and one-half of the eight bottles of whisky were consumed by the members of the palladium of our liberties. Who will write the panegyric to their moderation?

THE MOLDAVIA.

The Germans can get but very little gratification out of sinking the troop ship Moldavia. Fifty-six men only are missing; too many, but no more than are often wiped out by the burst of a shell. Certainly the U-boats have had their fangs pulled, if, in a transport service that has put a million men across 3000 miles of water and into France, they have been able to make a list of the dead that numbers scarcely more than 100. How well our boys are jumpered in our camps, as well as their innate heroism, was all very well shown by the calmness, the serenity with which they fell into line and awaited orders for leaving the ship after the torpedo struck.

WATCH THE ROAD.

When the driver of an automobile carrying a friend as a passenger turned his nose behind him in the direction of a harmless dragon fly that buzzed into the tonneau, friendly relations between the owner and passenger were abruptly severed. The machine, as though jealous of the attention given the miniature airplane, acted like a woman in a rage and smashed things up, including the nose of the friend. The erstwhile friend carried his troubles into court and was awarded some hundreds of dollars in damages. The moral to his story—which is a matter of court record—ought to be plain: Watch the road. Though the devil himself should fly into the tonneau, stop before turning around to inquire the pleasure of His Majesty. The number of the foolish folk who drive with their eyes over their shoulders is alarming, and they count on other people being awake and attentive to prevent a smash.

WHAT MONEY IS FOR.

The object of all labor and effort, whether of muscle or brain, and of the use of capital to increase the results of their application is not to get money for its own sake, but to get those things which sustain our lives and minister to our comfort and enjoyment. What really matters is not the amount of money we get, but the amount of those things which money is used to buy, for it is only a medium of exchange, something that we receive for what we give in labor or the product of labor, in order to pay it out for what we wish to obtain in other labor or the product of labor. The things really exchanged are the labor or service or their products, and the money only enables us to bring about the exchange of what we have for what we want.

What we get for our work, then, be it the work of muscle or brain, is measured not by the number of dollars received, but by what the dollars will buy in rent for shelter, food and raiment and the comforts, pleasures and enjoyments of life. If our wages are low and the cost of these is correspondingly low we are just as well off as though wages were high and costs were correspondingly high, provided there is the same amount of production and we get in each case our fair share of what we help to produce. By production we mean everything that contributes to getting the needed or desired things from their natural sources to those who are to have and enjoy them in their final form for consumption or use.

"BLOATED BONDHOLDERS."

More than twenty million individual subscriptions have been received for the three issues of United States Liberty Bonds. This means that twenty million Americans have contributed to the government's war fund—have entered the once-maligned but now popular class of bondholders. If the Junkers still doubt that the people of the United States are supporting the government's war policy it is because their eyes are bandaged to the truth. War taxes are compulsory. Paying them is not a virtue. But whoever contributes to the Liberty Bond fund does so of his own free will.

How remote now seem those days when THE TERM "BLOATED BONDHOLDER" WAS APPLIED AS AN EPITHET OF ABUSE, when "coupon-clippers" were objects of suspicion! How infantile that prejudice of the masses against those who had invested their savings in securities now appears! There are men not yet retired from active life who will recall when the government issued other Liberty Bonds. That was during the gloomy days of the rebellion; during the period when the whole South was ablaze with revolt; when a hostile fleet lay threatening off the Atlantic Coast; when Bull Run and Fredericksburg had been lost; when northern pacifists were wailing in the very halls of Congress that the South could never be conquered by force of arms and that to continue shedding the blood of patriots in a cause already lost was tyranny. The eastern horizon may now appear gloomy to the faint-hearted, but, compared to the southern skies in the dark days of the Civil War, it is a flood of light.

In the midst of that gloom caused by reverses in the field and a hostile attitude by European powers that sought to force a peace by negotiation between the North and South, that the shipments of new cotton might be immediately resumed, the Federal government offered bonds for sale. Financiers agreed that they were not a good investment; pacifists cried that the money which purchased them was blood money. The purchasers were loyal Unionists who were willing to back their faith in Lincoln and liberty with their last dollar. Those bonds quickly fell below par. Foreign capitalists joined in a conspiracy to break the American bond market. Perhaps they were sincere in the belief that they were serving humanity in crippling the Union financially to the point where it would be forced to accept a negotiated peace. We of the present generation have little conception of the pressure brought to bear on Lincoln and his Cabinet to consent to an armistice and a peace of understanding with the South. But Lincoln stood fast, and Destiny stood by his side.

Histories of another generation record the final collapse of the Confederacy, but only musty financial reports tell of the vicissitudes of those first Liberty Bonds. At the time of issue they were below par; they kept falling. But the patriots who had placed their money on the President and his war policy did not waver; they held on to their first purchases and bought more. Some gave up meat and bread, mortgaged property and pledged heirlooms to buy more government bonds. They declared that if the Union lost no patriot could afford to win. As prosperity returned with the dawn of peace the government paid its interest on the bonds, and those who had sacrificed most began to find that their patriotism had been a paying investment. Many continued to hold the bonds as souvenirs of darker days. They formed the basis for some of the big fortunes of the end of the century. Many left the securities to their children, who came later to be regarded as belonging to the "bloated-bondholder" class. It is typical of the short memory of republics that the children were condemned for the patriotism of their sires. The finger of scorn was pointed at them by Socialistic orators.

Again the government is issuing Liberty Bonds. Again pacifists are decrying them, while patriots are buying them. Some of the weak-hearted are offering to resell their bonds below par; but enough patriots are willing still to back their faith in democracy with their money that there has been no slump in the bond market worthy the name. The great mass of the people are better informed than during the Civil War period; they know that the security back of the government bond is as adequate as that back of the government dollar, and an American household in which there is no Liberty Bond is a household that will bear watching.

There is no better pledge, perhaps, of the security of the republic than the universal distribution of these government bonds. They form in themselves an impregnable barrier to a flood of Bolshevik radicalism after the war. A man does not join in wrecking a business in which he is a stockholder. It will be futile to urge bond repudiation upon a nation of twenty million bondholders. Each of those twenty million will have a personal interest in a stable and economic government after the war; for the more economically the government is conducted the lighter will be the taxes and the more money will be available for interest and redemption payments on the government bonds. Economists have estimated that the lessons of thrift which the war is teaching will be worth more to the American people than any amount of money which may be required to insure a peace of victory for the Allied democracies.

Bloated bondholders! May our tribe increase until every loyal American shall have paid his entry fee and hold in return a Liberty Bond as his certificate of membership in the great democracy of the Sons of Liberty pledged to fight to a successful issue the great war against despotism! We shall hear no more abuse of "bloated bondholders." NO MOVEMENT TO CONFISCATE BONDHOLDERS' PROPERTY will go very far. There may be an initiative petition to repudiate the bonds—for any initiative petition for any purpose can get signatures—but it will fail. We are practically all of us bondholders, and therefore property owners, in America today. The sacred right of property was never so secure; indeed it would seem to be impregnable. The popularity of the advocates of confiscation may be fairly said to be waning. Will a man or woman vote that his own be given over to the confiscators? And WILL CLASS HATRED BE ABLE TO PERSIST? No, NO, The Times does not believe it possible. The Times believes that a direful national menace has been averted by the war and the new baptism of patriotism and loyalty.

CALIFORNIA'S STATE CAMPAIGN.

In the midst of war's alarums, when the eyes of the world are focused on a stream of fire and blood stretching from the English Channel to the Swiss border, the average citizen is prone to forget that the ultimate fate of democracy will not be decided in France, but on the home fronts. The strength of the contending battle lines is measured by the productive and co-operative energy of the nations at war. Just as a dead branch of a tree is the result of a broken or gnarled root, so any weakness in the battle line is a reflection of a corresponding weakness in the spirit or the industry of the nation that the men on that particular sector represent. A lost battle is a magnified ulcer, the result of malnutrition or defective national digestion.

Our republic will wage war successfully only on condition that the electorate of the nation is wise in the selection of the Representatives whose duty it is to carry on the war. Congress can render further American participation impossible by refusing to pass revenue laws creating a war budget. For that reason, if for no other, it is vital to the safety of the republic that the voters shall wisely select the next Congress. Every member of the next House and one-third of the Senate must be elected this year. Never was there a more imperative need for the average citizen to take an active and intelligent interest in the exercise of civic duties, national, State and county. Never was there more need of placing country first, setting patriotism above partisan politics, electing to public office only men of proven courage, loyalty, intelligence and fitness.

There are still in office a horde of petty politicians who represent not the nation, but their own insignificant selves; who are more interested in winning the August primaries than in winning the war. These misfits have held office through the sufferance of better men and women. Their election was made possible because the average citizen did not regard the personnel of Legislature and Congress as a matter vital to the security of life and liberty; because the average citizen felt that any legislative mistakes they might make could be easily rectified; because he preferred to be gouged a bit by the taxpayers to enduring the odors of professional politics.

But The Times warns this "average citizen" that a crisis has arrived. Mistakes can no longer be rectified. These little place-hunters can no longer be trusted to legislate for the State and nation. Courage, loyalty and intelligence of the highest order must be possessed by every public official if the country is to develop its full fighting strength. Just as the felt hat of the civilian is replaced at the front by the steel helmet of the warrior, so the soft brains of these antebellum politicians must be replaced by the resolute hearts and inspired intellects of a Congress and a Legislature in khaki. If our Representatives are venal or weak our government will be weak, and the blows delivered by our Liberty Army will be correspondingly feeble.

For failure to exercise his franchise intelligently in the performance of civic duties in the past the "average citizen" must now pay the forfeit of working with defective tools. The problem in California is particularly intricate because the State has been ruled for almost a decade by a bureaucratic clique that has given it the most extravagant government in America and probably the worst primary election laws. The whole intent of this bureaucracy has been to secure legislation that would make it impossible for the taxpayers to take back the government from the tax-eaters. A majority of the legislative districts in the State are represented by men who gave a written pledge to be guided in all political legislation by the instructions of the bureaucratic machine. That no man worthy of holding the office would give such a pledge is fundamental sense. The readers of The Times are well acquainted with the history of the forty fat California commissions of which that bureaucracy is composed. The commissioners know that the high salaries which they are now receiving are exacted in blood tribute, know that their wastage must be redeemed by the blood of patriots; but they are clinging on to their jobs with the arrogance of the Romanoffs. The Russian bureaucracy finally wrecked the country.

Placing country first is an ideal that the petty politicians of the bureaucratic class have failed utterly to comprehend. A single one of them resigned under the pressure of public opinion two months ago. He expressed in writing his resolve to give up a $6000-a-year job on the State Council of Defense; but the Governor declined to accept his resignation. The other commissioners feared that, once started, patriotic resignations might become popular and that their places might be affected.

There are a number of candidates for Governor in California touching lightly in their speeches on the question of State extravagance as the negation of patriotism. But no one who has yet spoken has handled the question without gloves. They all seem to be inclined to angle for the bureaucratic vote. Mr. Hayes has referred to State extravagance in recent political addresses delivered in the southern part of the State; but The Times regrets that he has not made it more of an issue. He refers to it as one of the minor issues. Mr. Woolwine gives State extravagance more attention than Mr. Hayes; but he, too, regards it as but a minor theme. Gov. Stephens carefully refrains from referring to the subject at all. The Times regrets that one so generally respected and liked in this community as the Governor should not show himself more fully alive to the economic issue. The Governor is a good fellow in bad company. In his formal announcement of his candidacy he practically declared for continuing the wasteful, unpatriotic commissions with their extravagant Johnsonian policies. His reference to "sinister influences" opposing the commission system in the State, that must be watched, was lifted bodily from the editorial columns of an evening paper. The words are Eddie Dickson's. The Governor and his advisers have apparently learned nothing from the experiences of a world at war; their issues are all of the past; they have not discovered that the country is in khaki; they cling to the fleshpots and the policies of an era that is forever closed. Gov. Stephens is a good fellow personally; but he does not seem to be able to discover that his policies and his political associations are unworthy a sovereign State fighting in the front ranks of Freedom.

Mr. Fickert has not yet begun his active campaign. In his preliminary announcement he has asserted boldly that the payment of blood money to useless commissions must stop. He says that the State must put itself on a war basis by cutting all local expenditure to the bone, by a relentless prosecution of slackers, murderers, spies and anarchists, by encouraging production and putting country first. The advance notice is encouraging and The Times will follow with interest the developments of a campaign along those lines.

Party issues for the time must be forgotten. A candidate must be measured by a standard of patriotism and ability. Good intentions are not sufficient; unless they are supported by effectiveness and grit they are valuable only as a paving material. All hail the flag of Freedom and the Liberty Army! Away with the boodlers!

A War Measure.

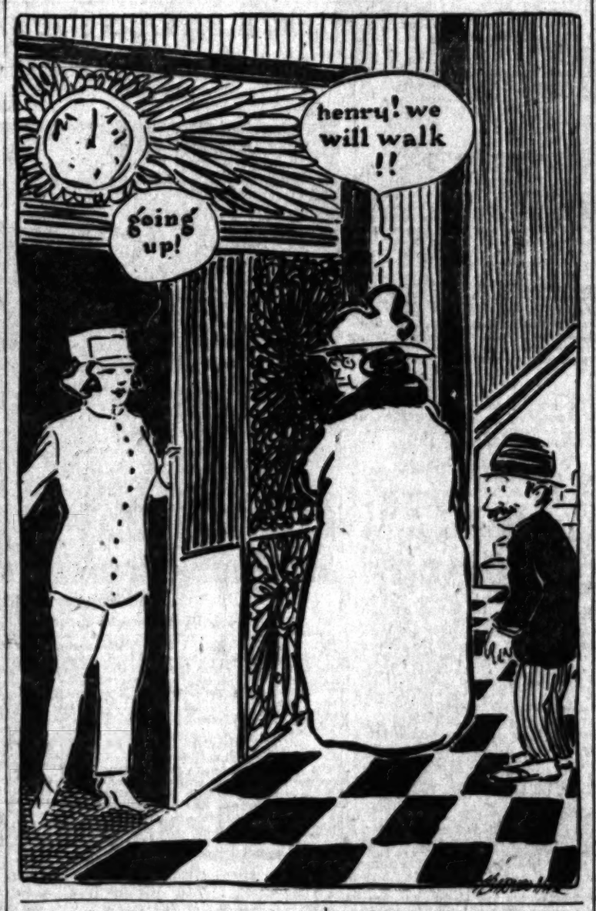

A GERMAN CONFESSION.

Prince Lichnowsky's revelations appear to be exciting some further heart-searchings in the fatherland, and the Berlin Tag comes out with a plaintive confession of German "miscalculations." This Berlin weekly wails:

"So many of our calculations have deceived us! We expected that British India would rise when the first shot was fired in Europe, but in reality thousands of Indians came over to fight with the British against us. We anticipated that the party of 'peace at any price' would be dominant in England, but it melted away in the ardor to fight against the Germans. We reckoned that England was degenerate and incapable of placing any weight in the scale, but she seems to be our principal enemy.

"The same has been the case with France. We thought that France was depraved and divided, but we have found her a formidable opponent. . . . Those who led us into all these mistakes and miscalculations have laid upon themselves a heavy responsibility."

See?

Girl workers in German war factories are paid weekly $1.20 in cash and the rest of their wages are put into banks by their employers for the next loan without the formality of asking their consent. The enthusiastic response to the national war loans over which the Kaiser is so happy is thus ingenuously explained.—[Baltimore American.

Norway's Big Cheek Supply.

Since the war began, Germany has sunk 745 Norwegian vessels, valued at $10,500,000, drowning 986 Norwegian seamen. In addition, fifty-three vessels carrying 700 men are missing—and still Norway is finding other cheeks to turn.—[Boston Globe.

"Misguided" Is Right.

Mr. Lindbergh preaches that the United States ought not to be in this war. And, instead of moving for his incarceration in a penitentiary, certain misguided people are trying to make him Governor of Minnesota.—[Grand Forks (N. D.) Herald.

The Right Kind.

"Cut out that joking in the ranks," cried the sergeant.

"But they are rank jokes, sir," was the culprit's comeback.—[Boston Transcript.

RIPPLING RHYMES.

THE WOODS FULL.

If there's a neighbor you dislike,
don't let him make you sore; don't
think about him while you hike to
do the useful chore. Forget him and
his evil ways as you weave to and
fro; the woods are full of worthy
days whom it is good to know. If
someone shows a tightwad soul when
war demands are made, and clings
the tighter to his roll, I would not
be dismayed. The country will not
go to smash because of skinflint lads,
who glue their fingers to their cash
and hide their surplus scads. The
woods are full of loyal gents who
always have the price when asked
to dig up plunks or cents or make
some sacrifice. The woods are full
of boys who say, "What can a fellow
do to help our soldiers far away or
split a Teut in two?" Don't think
that treason's growing rank, that
every man is vile, because some
noisy, noxious crank gets up and
spiels a while. Don't think our institutions punk, our bulwarks bound
to fail because some fellow in Pohunk was ridden on a rail. The
woods are full of delegates who
make it plain, I wist, that in these
braw United States great hearts and
souls exist. Our eagles soar on noble wings and do their martial stunt,
but we won't see these regal things
if we for buzzards hunt.

WALT MASON.

CLAY AND CORPUSCLES.

Anna Held, stage dream, enchanter of men, possessor of that wild something behind her rouge and grease-paint to make the opposite sex forget its fealty to virtue, great enough actress, indeed, to have had a brand of cigars named for her—Anna Held is now part truck driver. The actual corpuscles of a swagger, swearing wight, who lifts pianos, eats ham and eggs by the pound, radiates the breath of onions and thrives on the fumes of gasoline, are flowing through her veins, dwelling in her heart and penetrating to the farthest tissues of her system.

It may be explained that the simple surgical process of blood transfusion has taken place. Physicians attending the stage idol, who is stricken with anemia, decided that her life could be saved only by borrowing the vital liquid from somebody who had plenty and to spare. They sought the fountain of existence not in marble halls, but in a garage.

And if Miss Held gets well and enchants us again, men who admire her eyebrows will forget the plebeian particles of the truckster upon which they have been rebuilded. Ah, what a piece of work is man. How noble in reason; how infinite in faculties, and how negotiable in corpuscles! Who would deign to flirt with an iceman whose life had been saved by the blood of an actress?—[St. Paul Pioneer Press.

Breaking the Sabbath.

Bishop Paul Jones of Utah was asked by a committee the other day to support a rather extreme Sunday ordinance. "Gentlemen," the bishop said, "the wife of one of my ministers saw her little boy last Sunday morning chasing the hens all over the farmyard with a club. 'I'll learn you,' he was shouting, 'I'll learn you to lay eggs on the Sabbath!'"—[Buffalo Commercial.

He Bristled Up.

"Miss Jones," said the hostess, "permit me to introduce Mr. Hogg, author of those delightfully clever poems you must have read."

"I am glad to meet Mr. Hogg," said the young woman. "Pardon the question, but is that your real name?"

"Certainly," said Hogg, bristling up. "Did you think it was my pen name?"—[Boston Transcript.

WE WANT YOU, PAT.

BY CAPT. LESLIE T. PEACOCKE, [Late 88th Regiment, the Connaught Rangers.]

We want you, Pat; we're waiting.
Won't you come, and stop debating?
There is work that calls for Irishmen to do, and do it right.
Your good friends, who all adore you, are right there and calling for you;
Won't you show them that an Irishman is not too proud to fight?
They can't understand what ails you; it can't be that courage fails you;
Can't you see your friend, America, is holding out the hand?
Can't you see that hand now needs you? Can't you see it wants to lead you
In this glorious fight for FREEDOM? Won't you fight for Ireland?

You're not surely such a gander as to heed the propaganda
That the Huns have worked in Ireland for many weary years!
It is time that you should know it, for their actions plainly show it;
And to think you let them fool you, Pat, it fills our eyes with tears.
We all thought you would be wiser than to let a tyrant Kaiser
Befool you with false promises, so plainly built on sand,
Would you see them burn and pillage every Irish town and village?
Would you have it as in Belgium? Won't you fight for Ireland?

Don't you know that agitators, lured by ruthless Hun dictators,
Are the cause of all the trouble in your dear old Emerald Isle?
Can't you see their words of honey are besmirched with Kaiser money?
Don't you know they'd sell your soul to those who'd make it worth their while?
Are you going to let them rule you, and to double-cross and fool you?
Do you want to dance the goose-step to a German-Irish band?
Don't you know we need you badly? That we'll greet you, oh, so gladly?
Won't you help us strike for FREEDOM? Won't you fight for Ireland?

There are men of your own breeding who are fighting and are bleeding
In the trenches where all Irishmen should now be side by side.
There's the gallant "Faugh-a-ballaughs," with trench-mud right to their collars,
And the fighting Sixty-ninth, to New York can point with pride.
There's the dear old Connaught Rangers, who have faced ten thousand dangers,
And the Eighteenth Royal Irish, with a record that is grand,
Irish Lancers, Guards and Rifles, facing wounds and death as trifles;
Won't you take your place beside them? Won't you fight for Ireland?

Are you going to keep on sleeping whilst the Christian world is weeping?
Can an Irishman look kindly on the doings of the Huns?
At a mailed fist that besmirches holy fathers, altars, churches?
At a horde of loitured dunds that rape and murder gentle nuns?
At the bayonets impaling infant babes? At mothers wailing?
How an Irishman can stand aside, your friends don't understand!
Your hot blood is surely boiling? Horror-stricken and recoiling?
Won't you come and help us stop it? Won't you fight for Ireland?

We want you, Pat; we're waiting.
Won't you come and quit berating
That blunderhead, old Johnny Bull, who craves to be your friend?
You should judge by actions recent; he has shown us he is decent,
And your friends have all decided that old quarrel, now, should end.
Can't you be a bit forgiving? Won't you face the issues living?
You do not want the Huns and Turks to stamp you with their brand?
Then don't hesitate a minute; be a man, and jump right in it!
Come and strike a blow for FREEDOM! Come and fight for Ireland!

GIRLS ECONOMIZING.

Men, the girls are wearing our socks again this year! It hardly seemed possible, but there she sat in the corridor on the main floor of the Biltimore Hotel yesterday. She was as pretty as could be, and her large, brown eyes didn't show a bit of embarrassment as several old men seemed to pause a moment before reaching her. What they saw was the tip tops of a pair of black silk socks and the clasp of a pair of pink supporters.

She wore a white silk dress, low-cut about the shoulders and low-cut pumps. She wore white gauntlet gloves, and it was apparent she had been out for a drive and stopped in for tea.

"Why?" she repeated, "why do I wear them? For the same reason that you men wear white flannel and linen in the summer time and straw hats and all that sort of thing—because they're cooler. Besides, it takes only a jiffy to put them on."

And then she crossed her knees and the audience grew.—[New York Herald.

THE ONLY END.

[By James S. Douglass, president of the United States Verde Extension, now in Paris.]

"There can be no proper end to the war until the United States has the best equipped army in the world and a million and a half fighting men in the front line. We have got to make up our minds to this, and any belief that any of us may have that the war is going to cease before this is done is simply increasing the chances for an unrighteous peace. I believe now that the American people have had enough evidence of the greediness of the Hun to convince them that this job is up to us to do and that the sooner we all, and every one of us, make this one thing our whole object in life, the sooner the job will be done, and done right."

PEN POINTS

BY THE STAFF.

Is Ireland too proud to fight?

We are getting there with both feet.

Why not pay your income tax today?

Why not use the long afternoon by mowing the lawn?

Why is it that a man on a motorcycle takes it so seriously?

At this distance it looks as if the Bolsheviki had captured Ireland.

Another joy that has been spoiled to disappear by the operations of the war—Tom and Jerry.

Is this the day that some of the English pacifists threaten to oust David Lloyd George?

If you want to do a lot of traveling this summer it will be necessary for you to build your own railroad.

"Have you got a clean handkerchief?" the wife used to say every morning. Some men are so thoughtful.

How we are changing! The notion that we needed something with a "kick" in giving a toast has departed.

Druggists report an increase trade in Jamaica ginger. When it runs out, the inquiry will begin for gasoline.

It might help a lot if the price of all substitutes for flour was fixed by the government. They cost more than the flour.

Down in Arkansas Germans have been eliminated from the public schools. The Arkansas language is quite a test in itself.

Fashion note—Ladies in buying a gown or hat at a matinée sale will be careful to remove the tag. It is very embarrassing sometimes.

Are you taking as much sugar in your coffee these mornings as you did before the war? It is the little things that count in our national conservation.

The fact that the Kaiser is living on the war as he is has not much to revive the old-fashioned doctrine that there is such a place as hell's fire.

Secretary McAdoo says the mention of his name as a candidate for President is humorous. That's the Mac, everybody has been laughing ever since they heard it.

It should be no hardship to increase the amount of potatoes to be eaten by the American people. Mother knows how to prepare them in so many different ways.

Some of the friends of Frank J. Heney will give him a banquet on the evening of May 31. It is understood that funeral baked meats will garnish the banqueting table.

In spite of the fact that Secretary McAdoo has forbidden the printing of any more fancy automobile folders, the hegira to California will continue. Everybody has the habit.

Just imagine what a lot of experience in shooting thousands of American soldiers might have had if they had been allowed to go with Pershing when they invaded Mexico in 1916.

The mocking birds do not seem to be worried about that extra hour of daylight. They can be heard twittering on the poles as usual, and they need no badge to wear them up, either.

The slow processes of the law are not quite the thing when it comes to dealing with persons guilty of spying or sedition. The methods of government in time of peace are not applicable when the Hun is at our gates.

The theories of Prof. Thomas Ran off with another young woman and deserted his wife, will never become popular. He is not the first man in the world with a smattering of learning who has evolved a philosophy out of vulgar prejudice. That is, they call it "philosophy."

Civilization stands aghast at the slaughter on the western front. There has been no such killing in the history of the world. The fact that we have become accustomed to regard as the greatest in all history seem nothing more than a skirmish.

M'ARONNI IN CAMP.

(Being the adventures of Serg. Bill and Corp. Tony Aroni.)

THE SERGEANT.

Tony, whin we took the hike
Down the eastward road one
mornin',
Jist before we struck the pike
Some one gave a yell of warnin'.
Sure it was yerself I heard;
Tell me, Tony, what occurred?

THE CORPORAL.

Dere was som'theeng een de road
Som'theeng dat I see dat was
me;
I was frightened to be headed
Weeth so mooch "Scaloan-yo"
me.
So I joosta hollered "Charge!"
Doubla queeck we beat it, Bill!

THE SERGEANT.

What's "Scaloan-yo"? All I see
Was a flock o' tame bumblebees
Standin' peaceful-like an' grazin'
Jist a patch o' tender dandelions.
Was it them that caused your fright?
Did they scare ya, kid? Say
night!"

THE CORPORAL.

Dat was joost de verra theeng.
An' no wonder dat I fear dem
W'en dey're tender, sweet as honey
I won't trust no Dago insect
Dat was why I hollered "Charge!"
Joost to save your soldiers, Bill!
—[T. A. D.

Aids to Mercy.

TWO HUNDRED TH
HELP RED CR
New Record of Patriotic R
Residents of Los A
(Continued from First P
...80; branches, A. N. Kemp, ...80.76; industrial, J. A. H. Kerr, ...650; precincts, Miles Gregory, ...893.65.
Chairman Haideman gave a brief summary of the campaign activities, and expressed his appreciation of the splendid work of the volunteers. Then W. B. Thompson gave a most effective rendering of the poem, "Bless the Red Cross Bloke," found on the body of an English soldier. Ten thousand copies of this poem had been printed, and for five cents they were sold to the great throngs in the lobby, for the purpose of raising money for the local Red Cross.
Private Blake, the Australian soldier who was so horribly maltreated by the barbarous Huns when held prisoner, was lifted in his chair to the top of a table, and very simply told the story of his escape from the Germans, and of what the work of the Red Cross means to the soldiers at the front and to the starving and helpless women and children of the war-stricken lands. Other speakers included Capt. Pierre ..., of the French army, former Senator Flint and Gurney Newlin, president of the local chapter of the Red Cross.
OVERSUBSCRIBED.
The Red Cross committee announced that the subjoined list of cities in Southern California oversubscribed the quotas. They are ... cities of the Los Angeles city organization, but outside the city limits. Chairman A. N. Kemps reported that they had 26,441 subscribers, and that the total amount of cash to ...$34,93, their allotment being ...$24.
Segundo went nine times over the allotment; New College tract and Sawtelle-Russell district, seven times; Laguna-Belvedere, five times; Los Angeles County Farms and Hamilton Park, five times; Chatsworth, four times; Manhattan Beach, Garden of Owensmouth, Walnut Park, Rock-avenue P.-T.A., San Gabriel, Palmdale and Sherman, three times; Lancaster, Beverly Hills, Venice Beach, Inglewood, Lankershim, Lynwood, Orange, Willowbrook, Green Meadows, Monterey Park, Watts, Arcadia, Avalon, Baldwin Park, Azusa, Compton, Glendale, Hawthorne, Hynes, Clearwater, Little Rock, Newhall, San Dimas, Torrance, Bell, Florence, Hyde Park, Norwalk, Edgemont, Slauson, Slope and ...
When ... off of the ... been con... bidding ... ized. The ... mobile, ... cessories ... it; there ... saddle and ... trench ch... torical ma... Lincoln, ... dreds of ... through ... cles, and ... total for ...
After ... German ba... plan offers ... F. L. Smith ... was sold t... The Frenc... went to Le... horse sadd... H. W. Mc... Edward R. ... articles br... the auctio... midnight.
During ... dents of ... lated. An... nouncement ... ley, the bi... in front of ... with the ... old-time f... through ... three days ... 1000 page... sons never ... and some ... $1 a copy ... blind news... bit for the ... other equa... showing ha... science has ... the appeal ... helping oth... More than ... few minutes ... appeal by ... and Trippet ... in their co... in starting ... cash donati... tors "to s...

Give Your Te
Fresh Start T
Start tonight by brushing y... with Pebeco thus neutralizi... cess acid that has formed in yo... —and thoroughly cleansing t...
"Acid-Mouth" is said to be o... most common causes of tooth...
Keep your teeth clean and g... teeth a fresh start.
Pebeco used twice a day and ... visited twice a year will give ... sonable assurance of sound ... a lifetime.
PEBEC
TOOTH PAS
It was formulated to give p... against "Acid-Mouth"—the c... so destructive to the teeth.
Start today—give your teeth ... lease of life.
Sold by druggists everyw...
- OUR SIGN IS OUR BOND -
Lehn & Fink
LET THE ANTS T
KELLOGG'S ANT
MAKES ANTS ...
Instead of let... blesome ants ... food give the ... this magical pas... every ant out of ... hours. Go to yo... insist on the ori... —the rattle cap ...
25¢ AT ALL...
OPEN WARFARE AGAINST T

Aids to Mercy.

TWO HUNDRED THOUSAND HELP RED CROSS HERE.

Record of Patriotic Response Set by Residents of Los Angeles.

(Continued from First Page.)

...; branches, A. N. Kemp, ...16; industrial, J. A. H. Kerr, ...; precincts, Miles Gregory, ...55.

...an Haldeman gave a brief ...ry of the campaign activities, ...essed his appreciation of the ... work of the volunteers. Then ... R. Thompson gave a most ... rendering of the poem, ... Kiss the Red Cross Boys." ... as the body of an English ... Ten thousand copies of the ... had been printed, and for five ... they were sold to the great ...ses, for the purpose of rais- ...ney for the local Red Cross ...

...ss Blake, the Australian sol- ...who was so horribly maltreated ...y barbarous Huns when held ...ner, was lifted in his chair ...ve of a table, and very sim- ...the story of his escape from ...mans, and of what the work ... Red Cross means to the sol- ...e front and to the starv- ... helpless women and chil- ... of the war-stricken lands. ...kers included Capt. Pierre ... of the French army, former ... Flint and Gurney Newlin, ... of the local chapter of the ...

OVERSUBSCRIBED.

Red Cross committee an- ...ed that the subjoined list of ... Southern California over- ...ed the quotas. They are ... of the Los Angeles city or- ..., but outside the city lim- ...irman A. N. Kemps reported ... had 36,441 subscribers, ... the total amount of cash to ...91, their allotment being ...

...gnado went nine times over ...ment; New College tract and ... Russell district, seven times ...ma-Belvedere, five times; ...les County Farm and Hunt- ... Park, five times; Chatsworth, ...; Manhattan Beach, Gar- ...ownsmouth, Walnut Park, ...ock-avenue P.-T.A., San Ga- ...hindale and Sherman, three ... Lancaster, Beverly Hills, ...a Beach, Inglewood, Lanker- ...Lynwood, Orange, Willow- ...Green Meadows, Monterey ...Vista, Arcadia, Avalon, Bald- ..., Azusa, Compton, Glen- ...Hawthorne, Elysia, Clearwa- ...a Rock, Newhall, San Dimas, Torrance, Van Nuys, Mission Acres, Bell, Florence, Bellflower, Burbank, Hyde Park, Lawndale, Montebello, Norwalk, Redondo Beach, Sandberg, San Fernando, Suniand, Sunny Slope and Tropico, twice each.

When it came to the auctioning off of the various articles that had been contributed there was spirited bidding and large sums were realized. There was a new Ford automobile, equipped with all the accessories that could be attached to it; there were a handsome horse, saddle and bridle, a French officer's trench chest, rare books and historical mementos of the period of Lincoln, the martyr President. Hundreds of dollars were realized through the auction of these articles, and helped to swell the grand total for the Red Cross.

After most spirited bidding, the German helmet taken from a Prussian officer and donated by Lieut. J. F. L. Smith of the Royal Engineers was sold to Arthur Letts for $1250. The French officer's trench trunk went to Lee Philips for $500, and the horse, saddle and bridle donated by H. W. McConville was bid in by Edward R. Maier for $200. Other articles brought fancy prices, and the auction continued until nearly midnight.

During the evening many incidents of helpful service were related. Among these was the announcement that Thomas R. Barkley, the blind man who sells papers in front of Grauman's Theater, had, with the help of J. W. Eckman, his old-time friend, cleared up $200 through the sale of papers during three days. These two men sold 1000 papers yesterday. Many persons never asked for their change, and some of them paid as high as $1 a copy when they learned of the blind news-seller's efforts to do his bit for the Red Cross. There were other equally-impressive incidents, showing how deeply the public conscience has been touched through the appeal for the great work of helping others who need aid.

More than $100 was raised in a few minutes following a patriotic appeal by Federal Judges Bledsoe and Trippet yesterday to attendants in their courtrooms. Judge Bledsoe, in starting the movement with a cash donation, called upon his auditors "to succor those who have gone and are going to the west front to die for us."

THE OUTSIDE DISTRICTS.

Many impressive reports were made of the work in the outside districts. One of the notable ones was that of El Segundo. Its quota was $500. It secured, under the leadership of L. J. Oakes, principal of the El Segundo school and local chairman of the campaign, 950 subscriptions, totaling $4750.53. Included in this was a subscription of $1000 from the Standard Oil Company, as its apportionment for El Segundo.

This town has made a record of which it is proud, not only in the campaign just closed, but in the Third Liberty Loan. Its quota then was $9400, and from employees only the subscriptions amounted to $101,300.

Residents of Anaheim and Stanton oversubscribed their quota of $16,000, according to a report made by the committee in charge last night. The final accounting showed that subscriptions totaling $24,185.79 were secured.

A feature of the final meeting of the Red Cross committee at Anaheim was a strong verbal attack by E. N. Cook, one of its members, upon the Hearst papers, which he declared to be disloyal and obstructive of the cause. He related many incidents to support this view and was warmly applauded by the other members of the committee.

Alhambra and San Gabriel celebrated their success in more than doubling their allotment in unique fashion last night. At the beginning of the drive a huge white cross was erected. As the contributions came in, red paint was applied in the proportion of the sum received to the area of the cross, the latter representing the goal of the towns—$25,000—instead of their actual quota, which was $10,000. Last night the last of the white disappeared and the whole cross was red, indicative that the entire $25,000 had been raised.

TWO BIG "BITS."

One of the incidents that was greeted with great applause was the announcement of Willis H. Booth that E. L. Doheny last night contributed $200,000 to the second Red Cross War Fund.

Next to this big contribution comes the report of 6-year-old Richard McKee, son of Rev. and Mrs. S. C. McKee, returned missionaries from China, where the lad was born. He contributed three pennies he had earned sewing buttons on the trousers of a smaller brother.

One hundred dollars was turned in to the Red Cross yesterday by the junior dancing class of this city. Heretofore the seventy members have given a supper party each year at the close of the classes, but this year the plan was abandoned and the money turned over to the Red Cross. The following are patronesses of the class: Mmes. Boyle Workman, C. C. Parker, J. F. Sartori, A. C. Balch, W. M. Garland, Charles Wellborn and George Wigmore.

OVER TOP ALL OVER.

The Pacific division, which includes California, Arizona and Nevada, had a quota of $3,730,000. Chairman John B. Miller telephoned from San Francisco last evening that the response will show more than $5,000,000 for the division.

Northern California's quota was placed at $2,122,500. Reports last evening showed a record of $2,679,080. Southern California's quota was $1,342,500, and figures from headquarters showed $1,657,225. Arizona's quota was $200,000, and its record is $409,297, while Nevada, with a quota of $75,000, makes a record of $106,845.

FALL FROM BUILDING.

Scaffolding Breaks and Two Men Plunge Fifty Feet to the Ground—Badly Hurt.

B. D. Bond, living at No. 2346 Damon street, and Homer Petrie, No. 2622 Trinity street, narrowly escaped death yesterday afternoon when a scaffold on which they were working on the new Washington Brass Building, Sacramento and Wilson streets, broke and they fell to the ground fifty feet below.

Both men were rushed to the Receiving Hospital, where examination showed that no bones had been broken. Unless complications from internal injuries set in, the men have good chances of recovery.

Both in the Service of Their Country.

Mrs. Sally Cook,

At the wheel of the Chevrolet to be auctioned this afternoon for the Red Cross. She will shortly be driving an ambulance in France.

This Afternoon.

AUCTION'LL HELP SEND AMBULANCE TO FRANCE.

At the opening of Red Cross headquarters for precinct 300 in the lobby of the Savoy Hotel this afternoon at 3 o'clock, an auction will be held to raise money to be used in purchasing an ambulance to send to France.

A Chevrolet automobile donated at cost price by the Chevrolet Motor Company of Southern California and a handsome diamond and pearl pendant given by Mrs. Ralph Starkweather will be sold to the highest bidder, under the hammer of Auctioneer Charles Murray, motion-picture comedian.

One of those assisting in the affair will be Mrs. Sally Cook of the precinct committee, who has offered her services to the United States government as an ambulance driver and expects to leave for France soon. Mrs. Cook has had twelve years' experience as a chauffeuse. She will help boost the price of the Chevrolet this afternoon by showing off the paces of the car. Within a few months she will be driving an ambulance in France of the type to be purchased by her auxiliary.

The Red Cross booth in the Savoy lobby is one of the most elaborate in the city. The space devoted to it was donated by John A. Ewins, proprietor of the hotel.

RED CROSS NOTES.

To any person who has failed to have their name listed among the honored subscribers to this Red Cross fund, the Red Cross headquarters at No. 719 South Hill street will be open until Saturday evening, June 1. After that date the Red Cross headquarters will be at No. 526 Merchants' National Bank Building. Subscriptions can also be handed in at these permanent headquarters in the Merchants' National Bank Building as well as at No. 719 South Hill street.

Forty blankets are needed for the soldiers' convalescent home at La Jolla by the bureau of supplies of the Red Cross, Tenth and Main streets. Pieces of new woolen material to make needlework are also wanted.

The Junior Red Cross of the McKinley-avenue intermediate school will hold a bazaar today. In the afternoon there will be specialty features in which boys and girls can take "cracks" at the Kaiser, or sink one of his submarines at "Kamp Kaiser." Handmade articles will be for sale. One interesting booth will be cooked foods made according to Hooverized recipes. The agricultural department is in charge of the sale of plants, flowers, vegetables and poultry. Some very beautiful exercises of pigeons and birds have been donated to this cause.

A Red Cross bazaar will be staged at No. 5009 Sixty-first street, from 2 to 11 o'clock today, by the auxiliary of the First Methodist Church.

A delicious luncheon will be served by Mrs. Edward Crowley today, which is the last day of bargains at the Red Cross shop, Eighth and Alvarado streets.

There will also be on sale there today a square grand piano, baby carriage and obstetrical instruments. A fine line of toys will be offered, also infants' clothes, men's shirts, two chemical suits, including caps to match; vests and other men's furnishings, as well as new sport hats, trimmings, shoes and dresses in the women's wearing apparel department. There will also be beautiful metallic brocade, material for covering davenport and floor pillows. Orders will be taken in the needlework department for the covering of fancy pillows and lamp shades. There will be big bargains in the jewelry departments, including belt buckles, scarf pins and diamonds, watches, rings. One bracelet is valued at $425.

The shop is asking anyone who can do repairs of any kind to donate their services.

Earle Williams will be the star at the Red Cross show tomorrow when Miss Winifred Kingston will pour tea. Miss Dorothy Donovan will give "The Proposal of Today and the Proposal of Tomorrow" in costume this afternoon. The Bamboo Road Show will be an added attraction. Capt. F. Jargstorf will introduce the members taking part on the programme. The hostesses will be Mrs. Arthur Wright, Miss Elizabeth Lawson, Miss Rose Bergman, Mrs. H. H. Norton, Mrs. William Dudley, Mrs. William Brill, Mrs. H. Joe Isaacs, Mrs. Victor Nowell, and Mrs. H. H. Rodgers. Mrs. Victor Nowell and Mrs. H. Joe Isaacs are to be luncheon hostesses and will serve from 11:30 until 2:30 o'clock. Mrs. H. H. Norton has charge of the entertainment during luncheon. Tea will be served during the afternoon's programme, which starts at 3 o'clock. Mrs. Frank Griffith has donated two boxes of oranges, each box made in the shape of a cross and each will be opened on the stage.

Los Angeles Lodge, No. 487, of the I.O.B.B., and the Ladies' Auxiliary of the same lodge, have received word from Miss Schumann-Heink, offering her services for the Red Cross entertainment to be held at Shrine Auditorium on the night of June 18. The proceeds will go towards purchasing an ambulance. Mr. Maurice Salomon, the chairman of the affair, has received a large number of applications from young soldiers subject to draft to drive this ambulance. Tickets will go on sale shortly for reservation at Fitzy's Music Store.

Small Pill
Small Dose
Small Price

FOR
CONSTIPATION
have stood the test of time. Purely vegetable. Wonderfully quick to banish biliousness, headache, indigestion and to clear up a bad complexion.
Genuine bears signature
Brent Good

PALE FACES
Generally indicate a lack of iron in the blood
Carter's Iron Pills
Will help this condition

Society Women
A number of the most noted Beauties of Society have obtained their pure soft pearly white appearance thru the constant use of

Gouraud's
Oriental Cream
Send 10c. for Trial Size
FERD. T. HOPKINS & SON, New York

Give Your Teeth a Fresh Start Today

Start tonight by brushing your teeth with Pebeco thus neutralizing the excess acid that has formed in your mouth—and thoroughly cleansing the teeth.

"Acid-Mouth" is said to be one of the most common causes of tooth-decay.

Keep your teeth clean and give your teeth a fresh start.

Pebeco used twice a day and a dentist visited twice a year will give you reasonable assurance of sound teeth for a lifetime.

PEBECO
TOOTH PASTE

It was formulated to give protection against "Acid-Mouth"—the condition so destructive to the teeth.

Start today—give your teeth a new lease of life.

Sold by druggists everywhere

OUR SIGN IS OUR BOND
Lehn & Fink
New York

ET THE ANTS TASTE
ELLOGG'S ANT PASTE
MAKES ANTS DISAPPEAR

Instead of letting the troublesome ants get into your food give them a taste of this magical paste. It will drive every ant out of your place in 24 hours. Go to your druggist and insist on the original—Kellogg's—the rattle cap package.

25¢ AT ALL DRUGGISTS

EN WARFARE AGAINST THE PESTS

Best in Dry Goods Since 1878

Coulter Dry Goods Co.
Founded in 1878
Seventh Street at Olive

Oldest Dry Goods Store in Los Angeles

To Charge Customers: All purchases made on and after May 25th appear on bill payable July 1st, 1918.

No Time

Sensational Values in Perfect Dress Cottons

Prices like these upon "seconds" or mill ends of dress cottons would be good fortune; when they prevail upon full bolts and perfect goods they are little short of extraordinary:

Kiddie Cloth
32-inch in plain colors, checks and plaids; every woman knows this sturdy material; regular price 35c, June Sale price, yard..... 29c

Japanese Crepe
The genuine imported crepe in plain colors, stripes and pretty plaids; regularly 45c, special, yard 39c

Irish Linen
A plain creaseless pure Irish linen; we cannot say when we shall have any more to sell at any price; this 36 inches wide, reg. $1, yd. 85c

White Poplins
27-inch width, regularly 40c and 50c, special, yard, 35c and 39c.
36-inch width, regularly 75c and 85c...59c and 75c
(Dress Cottons; Second Floor)

Galatea
27 inches wide, in solid colors, stripes and checks; a material unsurpassed for durability; regular price 40c, June Sale price, yard..... 35c

Cotton Foulards
So highly mercerized that you can scarcely tell whether they are silk or cotton; they wash well and wear well; 32-inch width, reg. 50c, yd. 39c

Longcloth
36 to 44 inches wide; fine, smooth finish; specially priced:
30c goods; yard, 25c; bolt (12 yards) $2.75
35c goods; yard, 30c; bolt $3.50
40c goods; yard, 35c; bolt $4.10
45c goods; yard, 40c; bolt $4.70
50c goods; yard, 45c; bolt $5.30
(Second Floor)

Linen Prices Will Never Be So Low Again

In many instances, when present supplies are gone, no more can be obtained for years, if ever again at all; so you are really investing, even if you were offered no price-lowering:

Huck Toweling
With neat fleur de lis design; for roller or hand towels; regularly 50c, yard... 35c

Colored Spreads
In blue and pink; full size; one of the best qualities; regularly $6.00... $4.85

Bath Towels
Fancy stripes in pink, orange, lavender and other shades; the best $1.50 towel we ever carried; each.... 95c

Crash Toweling
All white, with neat blue border; wonderfully fine 25c quality, yard 21c

Table Padding
54 inches wide; extra heavy $1.25 grade, yard..... 95c

Crash Toweling
Unbleached; very absorbent; the 15c grade, yd. 12½c

Spreads
For sleeping porches; blue only; regularly $2.50 $1.95

Huck Towels
18x36; inexpensive at 30c; sale price, each..... 25c

Glass Towels
Red check; hemmed ready for use; 35c towels..... 29c

Whether Women Want Single Articles of Lingerie or Complete Trousseaux, They Should Buy in These June Sales

Fresh, snowy undermuslins arriving all the while, filling up the gaps left by the eager purchasing of Saturday and Monday. Such undermuslins, and such June Sale prices, are combinations difficult to resist.

Gowns, $1.20 to $18; Corset Covers, 35c to $3.00; Petticoats, $1.25 to $7.50; Drawers, 50c to $3.25; Combinations, $1.00 to $5.00

For Large Women
We have amply provided in the June Sale, offering sizes up to 50 bust measure at prices like this:
Gowns, $1.45 to $4.95; Philippine and American hand-embroidered Gowns, $2.20 to $7.00; Corset Covers, 75c to $1.75; Drawers, 50c to $2.25; Petticoats, $1.20 to $4.95.
(Muslinwear; Third Floor)

Finer Lingerie
In crepe de chine and washable satin:
Gowns, special, $4.95 to $18.
Camisoles, 98c to $7.50.
Envelope Chemises, $2.45 to $10.00.
Bloomers, $3.45 to $7.00.
Pajamas — two-piece and Billie Burke styles, and those of Kayser silk, $5 to $25.
(Muslinwear; Third Floor)

Hand-Embroidered

Lingerie, from the Philippine Islands, also included at lower than usual prices:
Nightgowns—slipover models, daintily hand-embroidered, $2.95 to $7.45; Chemises, also hand-embroidered, envelope models, $2.95 to $7.45.

Buy Bedding Now

Cool, comfortable Summer bed clothing is here in the June Sale at prices that are very low in comparison with market valuations.

Plaid Blankets are favored by many people for summer use. They can find none better than these that we are selling at $1.80 to $18.75 a pair.

And to go with the blankets we have a wonderful choice of Comforts, from the inexpensive ones, specially priced at $3.50, up to the very fine silk luxuries, special during the June Sale at $11.

Soft Mattresses — our own Drowsyland, full size, special, $17.50; and the genuine Ostermoor, full size, special, $19.

In Sheets and Cases—we offer during the June Sale four standard Brands — Salem, Coulter's "Special," Coulter's "Rex" and the famous Pequots, all at June Sale prices.
(Bedding; Second Floor)

Good Corsets, Special

Redfern, Parrine, a few B. & J. Treco and many other good makes, in white and pink brocade, plain white coutil; the majority back lace, but including some front-lace models, too; sizes from 21 to 36; some of these have been sold for as much as $10; choice, $3.95. $3.95

(Corsets; Third Floor)

$2.50 Paul Jones Middies

A few discontinued numbers; all short sleeve models; sizes 16, 18, 20 and 22; if purchased now we should have to sell them at $2.50; special $1.35 $1.35

Short sleeved middies in white and pongee silk; sizes 14 to 22.....$2.85
(Third Floor)

Buy Dresses in the June Sales at $17.75

Smart dresses, of taffeta silk in fashionable shades—navy, Copen, Belgian, gray and tans; of crepe de chine in modish shades, of stripe and foulard silks. These dresses are stylishly beaded, corded and tucked; all are new and of first quality.

Wool Dresses at $21.75—combine navy serges with foulards or satins; or may be had in all serge. There are some small sizes for misses and small women, in high-waist line models.
(Garments; Third Floor)

Draperies in the June Sale

Cretonnes are exceptionally interesting both in range of patterns and in the new June Sale prices. Cretonnes regularly priced from 40c a yard up to the very choicest at $1.75, special 29c to $1.30.

Bungalow Nets—sheer marquisettes that are always favorites; regular prices 35c to 60c; June Sale prices, yard, 22½c to 42½c.

Soft Filet Nets—regularly 30c to $1.75; in the June Sale at 19c to $1.25 a yard.

Ribbon Bordered Voiles and Marquisettes — highly mercerized, with beautiful silk finish, in plain white and ecru; 36 inches wide; regularly 35c, yard 25c.

With borders in soft, dainty colors, for bedrooms and breakfast rooms; many new patterns, regularly 40c to 55c, yard 30c to 40c.

Art Ticking—in stripes and floral patterns, but in limited quantity only; 8-ply, regularly 55c and 60c, special, while we have any left, yard 40c.

COULTER'S—Seventh Street at Olive

Seventh Street at Olive—COULTER'S

Business Page: Money, Stocks and Bonds—Grain—Mines—Financial Market Abroad

Stocks and Bonds.

MARKET CONFUSED, SHOWS HEAVY LOSSES AT CLOSE.

President's Message and German Offensive Sweep Away Midseason Rallies.

[BY A. P. NIGHT WIRE.]

NEW YORK, May 27.—Stocks were tossed to and fro today, their confusing course keeping pace with the many conflicting and interesting developments of the session.

The net result left an imposing array of losses, these ranging from two to ten points among industrials, equipments, shippings and specialties and one to three points among rails. Transportation stocks were clearly disposed to strengthen at the opening in consequence of the increased freight and passenger rates ordered by Director-General McAdoo, but made only slight progress when it became known that President Wilson would submit his views on revenue legislation to Congress.

An additional deterrent was offered by the early war bulletins which conveyed the impression of a resumption of the German drive in force along an important sector held by French and British troops.

At no period until the final hour, when the full text of the President's message was available, did the market manifest more than moderate irregularity or the selling attain unusual proportions. Consideration of its import resulted in hurried liquidation. Rallies of the midsession were swept away and speculation favorites broke violently.

United States Steel recorded an extreme loss of three points, but in such mercurial issues as Midvale Steel, Baldwin Locomotive, Industrial Alcohol, Marine preferred, Colorado Fuel and Atlantic Gulf recessions extended from four to ten points. Sales amounted to 935,000 shares.

Bonds sagged with stocks, Liberty 2nd 4's at 94.50 and the 4¼'s at 97.26 breaking into new low ground. Anglo French 5's also fell 1½ points. Total sales, par value, aggregated 7,550,000. United States unchanged on call.

COMPARISON OF SALES.
[EXCLUSIVE DISPATCH.]

NEW YORK, May 27.—Following is comparison of today's sales with bond sales:

COMPARISON OF BOND SALES.

Total sales, May 27, 1918	$ 7,471,000
Same day of week last year	2,250,000
From January 1 to date	581,650,000
Same period in 1917	622,900,000

COMPARISON OF STOCK SALES.

Total sales, May 27, 1918	917,581 shares
Same day of week last year	681,150 shares
From January 1 to date	81,802,530 shares
Same period in 1917	56,720,100 shares

NEW YORK, May 27.—Mercantile paper, 4½@4¾ months, 6 per cent; sterling, sixty-day bills, 4.72¾; commercial, sixty-day bills, 4.71¾; demand, 4.75¾; cables, 4.76 7-16. Bar silver, 99½. Mexican dollars, 77. Government bonds irregular; railroad bonds easy. Time loans easier; sixty days and ninety days, 6@6½; six months, 6. Call money, strong; high, 9; low, 9; ruling rate, 9; closing bid, 9; offered at 9; last loan, 9.

STOCK QUOTATIONS IN NEW YORK.

[Furnished by Logan & Bryan, Members New York and Boston Stock Exchanges, Van Nuys Bldg., Los Angeles.]

NEW YORK, May 27.—Following are the closing prices, sales, and high and low quotations today:

Sales.	Stocks—	High.	Low.	Bid.	Asked.
100	Alaska	1¾	1¾	1¾	
	Atlantic C. L.			70	
4,500	Atlantic Gulf W. I.	106	102	102	103
7,200	Allis Chalmers	34¾	32	32	32¼
	Do. pfd.			90	
	Am. Agricultural			68	
200	Am. Beet Sugar	41	40	40	41
	Do. pfd.			90	
2,000	Am. Can	44¾	43¾	43¾	44
	Do. pfd.			116	
	Am. Car & Fdy.			120	
	Am. Cotton Oil			57	
	Am. Ice Securities			34	
	Am. Linseed			41	
	Do. pfd.			90	
	Am. Locomotive			77	
	Do. pfd.			106	
	Am. Smelting			87	
	Am. Steel Foundries			57	
	Am. Sugar			114	
	Am. Tel. & Tel.			107	
	Am. Tobacco			70	
	Do. pfd.			90	
	Am. Woolen			57	
	Anaconda			39	
	Atchison			84	
	Do. pfd.			90	
	Atlantic Coast Line			90	
	Baldwin Loco.			77	
	Baltimore & Ohio			57	
	Bethlehem Steel B			70	
	Brooklyn Rapid Transit			84	
	California Petroleum			22	
	Do. pfd.			57	
	Canadian Pacific			134	
	Central Leather			84	
	Chesapeake & Ohio			57	
	Chicago & Alton			15	
	Chicago Great Western			16	
	Chicago Milwaukee & St. Paul			57	
	Chicago & North Western			84	
	Chicago Pneumatic Tool			57	
	Chicago Rock Island & Pacific			22	
	Colorado Fuel & Iron			34	
	Colorado & Southern			34	
	Corn Products			57	
	Crucible Steel			57	
	Cuba Cane Sugar			8	
	Cuba Cane Sugar pfd.			70	
	Delaware & Hudson			114	
	Denver & Rio Grande			12	
	Detroit United			57	
	Distillers Securities			34	
	Erie			22	
	Erie 1st pfd.			34	
	Erie 2nd pfd.			22	
	General Electric			134	
	Great Northern pfd.			84	
	Great Northern Ore			34	
	Gulf States Steel			57	
	Illinois Central			94	
	Interborough Met.			14	
	Interborough Met. pfd.			57	
	International Harvester			84	
	International Mercantile Marine			14	
	International Mercantile Marine pfd.			34	
	Inter. Paper			34	
	Inter. Paper pfd.			84	
	Kansas City Southern			22	
	Lackawanna Steel			57	
	Lackawanna Coal			84	
	Lehigh Valley			57	
	Louisville & Nashville			114	
	Maxwell Motor			34	
	Maxwell Motor 1st pfd.			57	
	Maxwell Motor 2nd pfd.			22	
	Mexican Petroleum			84	
	Miami Copper			34	
	Missouri Pacific			14	
	Montana Power			84	
	National Enameling			34	
	National Lead			84	
	New York Central			84	
	New York Air Brake			84	
	New York Central Corp.			84	
	New York Chicago & St. Louis			57	
	New York Chicago & St. Louis 1st pfd.			84	
	New York Chicago & St. Louis 2nd pfd.			57	
	New York Ontario & Western			34	
	New York Railways			34	
	New York Railways pfd.			84	
	Norfolk & Western			114	
	Northern Pacific			84	
	Pacific Gas & Electric			57	
	Pacific Mail			34	
	Pennsylvania			57	
	Pittsburgh Coal			57	
	Pittsburgh Coal pfd.			84	
	Pressed Steel Car			57	
	Pullman Palace Car			114	
	Ray Consolidated			22	
	Reading			84	
	Republic I. & S.			84	
	Do. 1st pfd.			90	
	Do. 2nd pfd.			84	
	Sloss-Sheffield			57	
	Southern Pacific			84	
	Southern Railway			34	
	Do. pfd.			84	
	Tennessee Copper			34	
	Texas Company			84	
	Third Ave. Ry.			34	
	Twin City R. T.			84	
	Union Pacific			134	
	Do. pfd.			84	
	U. S. Rubber			84	
	U. S. Rubber 1st pfd.			114	
	U. S. Steel Corp.			114	
	Do. pfd.			114	
	Utah Copper			84	
	Utah Securities			34	
	Vanadium			34	
	Virginia Carolina Chem.			84	
	Do. pfd.			114	
	Wabash			34	
	Do. pfd.			57	
	Western Union			84	
	Westinghouse Electric			34	
	Westinghouse Air Brake			84	
	Wheeling & Lake Erie			34	
	Wheeling & Lake Erie 2nd pfd.			57	
	Willys-Overland			34	
	Wisconsin Central			84	
	Woolworth			114	
	Do. pfd.			114	
	Worthington			84	
	Do. pfd.			84	
	Total sales				

THE METAL MARKET: LEAD, TIN, SILVER.

[EXCLUSIVE DISPATCH.]

DENVER, May 27.—Tungsten concentrates, 60 per cent, $2.50 to $2.60 per unit; crude ore, 60 per cent, $2.30 to $2.40 per unit; 50 per cent, $2.10 to $2.20; 40 per cent, $1.90 to $2.00; 30 per cent, $1.70 to $1.80; 20 per cent, $1.50 to $1.60; 10 per cent, $1.30 to $1.40; 5 per cent, $1.10 to $1.20 per unit.

LONDON, May 27.—Bar silver, 46¼ per ounce. Money, 5¼ per cent.

NEW YORK, May 27.—The Metal Exchange quotes: Lead, steady; spot, 7.10@7.25. Spelter quiet; East St. Louis delivery, spot, 7.12½@7.25.

OIL STOCK PRICES IN SAN FRANCISCO.

[BY A. P. NIGHT WIRE.]

SAN FRANCISCO, May 27.—Carlton, 1.80 bid; Globe, 8 asked; Illinois Crude, 14@20; Jade, 6@7; Junction, 80 asked; Mascot, 1.80 bid; Midway Oil, 1.50 bid; Monarch, 1.50 bid; Monte Cristo, 28 asked; National Pacific, 4@6; new Pan-Petroleum, 20; New Palmer Union, 6@7; Palmer Union preferred, 17@19; Rice Ranch, 1.25 bid; Shasta, 9@10; Stanley, 10.00 bid; Traders, 54.00 bid; United Oil, 16 bid.

THE COTTON MARKET: NEW ORLEANS PRICES.

[EXCLUSIVE DISPATCH.]

NEW ORLEANS, May 27.—The New Orleans spot cotton market today: Low ordinary, 20.00; ordinary, 22.00; good ordinary, 22.50; strict good ordinary, 24.25; low middling, 26.25; strict low middling, 27.00; middling, 28.75; strict middling, 29.65; good middling, 30.00; strict low middling, 30.25; middling fair, 30.65; middling fair to fair, 30.85; fair, 31.15. Sales, 275 bales, including 225 on hook basis; to arrive, 691 bales. Tone of market steady.

PRODUCE RECEIPTS IN SAN FRANCISCO.

[BY A. P. NIGHT WIRE.]

SAN FRANCISCO, May 27.—Receipts — Flour, 4000 quarter sacks; barley, 1058 centals; beans, 2658 sacks; potatoes, 2105 sacks; onions, 493 sacks; hay, 321 tons; hides, 908 in number; wine, 177,200 gallons.

Flour, 10.80; wheat, government, 2.50; barley, 2.15@2.20; oats, white feed, nominal; corn, California yellow, 2.85.

Lemons, fancy, 7.50; grapefruit, 1.75@2.25 box; oranges, Valencias, 6.00@6.50 box; bananas, Hawaiian, 6@6½; pineapples, 2.00 doz.; apples, up to size and variety, 1.25@1.75 box; strawberries, 7.00@9.00; cherries, large, 5@6; blackberries, 2.00 crate; raspberries, 1.75@2.00 crate; peaches, 2.50 per four-basket crate; gooseberries, 7@8.

Wheat and wheat and oat, 28.00@25.00; tame oat, 24.00@26.00; barley, 18.00@20.00; alfalfa, 14.00@18.00; barley straw, 50@80; meals, 90; alfalfa, 26; cocoanut, 45.00.

Green peas, 3½@4½; asparagus, 4@7; spinach, summer, 75@85, in boxes or crates; eggplant, 7@10; Mexican bell and chili peppers, nominal; tomatoes, 2.00@2.50 per four-basket crate; lettuce, 15@20 for bay district; celery, 1.50@2.00 in crate; potatoes, 1.50@1.65 per cental; sweet, nominal; new, 2½@7; onions, Australian brown, 2.00@3.10 per cental; new, red, 4½@5½; garlic, 5@6½; cauliflower, 40@60 doz.; beets, 75@1.00; carrots, table, 85; turnips, 75@1.00; cabbage, 1.00@1.10 box; rutabaga, 1½@1¾; artichokes, 3.00@3.50 large crate; cucumbers, 1.00@1.15 small box; string beans, wintern, 4@8; okra, 15; casabas, standard crates, 4.00@5.00.

FINANCIAL.

OFFICE OF THE TIMES,
Los Angeles, May 28, 1918.

Bank clearings yesterday were $5,068,282.45, an increase of $1,128,510.42, as compared with corresponding day last year.

1918.	1917.	1916.
Monday $5,068,282.45	$4,030,772.01	$3,992,398.35

MINES AND OILS DIVIDE ATTENTION.

RENEWED INTEREST IN TRUE OIL AS NEW VENTURA WELL IS BROUGHT IN.

The week opened yesterday on the Stock Exchange with interest about evenly divided between the oil and mining lists. Columbia remained steady at 1.10, though the closing bid was 1.08, with no stock offered. Midway Northern strengthened to 25¾ on a sale, buyer 30. Mascot Oil opened in the afternoon at 1.90, losing 4 points on the second sale, closing 1.82½ and 1.93½. Associated Oil sold at $9.50 and General Petroleum at 94.75. Union was still off a little, opening at 105.50 and selling down to 105.00, the stock closed with a bid of 104.75, with 105.25 asked.

In the mining list United Eastern opened at 3.60, loading 7 points during the day, the last sale being at 3.53 and the close 3.52½ and 3.53. Gold Ore opened at 13½, gaining a point in the day's trading, the last sale being made at 14½. Richmond Copper sold at 30 in the morning and at 26 in the afternoon session, closing with a bid at the latter figure. Boss sold down to 47 and Tom Reed is selling at 2.00, closing at this figure, with 2.02½ asked. Union Sugar sold yesterday at 39.62½.

Officers of the True Oil Company state that the new well of the General Petroleum Company, which is yielding 56 gravity oil, has created renewed interest in True Oil, as tests made of the oil secured in this company's well show very high gravity, and should the showing continue a boom in True Oil stock may result, they say.

LOCAL CLOSING.

[Following were the closing prices and sales as posted yesterday at the Stock Exchange, ground floor, I. W. Hellman Building.]

BANK LIST.

	Bid.	Asked.
Citizens' National Bank	$200.00	
Commercial National		$265.00
Farmers & Merchants' Nat.		290.00
First National	600.00	630.00
Merchants' Tr. & Sav.	175.00	
Pacific National	120.00	
Security Tr. & Sav. Bank	240.00	
U. S. National Bank	260.00	

BOND LIST.
(With Accrued Interest.)

	Bid.	Asked.
Associated Oil Co.	100	
Associated Oil Co. 1st Liab.	100	
California Delta Farms	100	101
Edison Elec. & L. W.	97	
Home Telephone Co.	85¼	86
Los Angeles Gas & Elec. Co.	97¾	
L. A. Pacific 1st Con. Mtge.	84	85¼
L. A. Railway Co. 5s	94¼	
L. A. R. R. Corp. 5s	94¼	

INDUSTRIAL LIST.

	Bid.	Asked.
California Delta Farms	$ 47.00	$ 50.00
California Hospital		100.00
Consolidated Realty Co.	90.00	
Edendale Stage Co.		95
Edendale Stage Co. com.		95¼
Hollywood Hotel	9.75	11.00
Los Angeles Investment Co.		10
Occidental Life Ins. Co.	120.00	
Pacific Mutual Life Ins. Co.	510.00	510.00
R. Joaquin L. & P. Corp. pfd.	70.00	
R. Joaquin L. & P. Corp. com.		3.00
So. Cal. Edison pfd.		106.00
So. Cal. Edison com.	80.00	82.00
Sun Drug Co.	3.00	
Title Ins. & Tr. Co.	240.00	245.00
Union Sugar Co.	39.50	

OIL LIST.

	Bid.	Asked.
Amalgamated Oil	$ 60.00	$ 62.00
Associated Oil	90	95
Brookshire Oil	50	
Central	1.00	
Columbia	1.05	
Consolidated Oil	90	
Coso Oil Co.	50	
Dardanelles Oil	1.00	
General Petroleum com.	95	95¼
Globe	1.00	
Jade Oil Co.	1.00	
Mascot Oil Co.	1.82½	1.93½
Midway Northern	25	30
Nat. Diable Oil & R. Co.	1.00	
National Pacific Oil Co.	7	
Pan-Petroleum Corp.	20	
Minda Land Co. (Oil)	1.00	1.05¼
Rice Ranch Oil Co.	1.00	1.40
Trabuco Oil	1.00	1.25
Union	104.75	105.25
United Oil Co.	1.00	
West Coast Oil pfd.		60.00
Western Union		165.00
White Star Oil Co.	65	

MINING LIST.

	Bid.	Asked.
Cuyuna District—		
Adams Mining Co.	$ 01	$ 02
Arizona Queen		05
Argo Mines	05¼	06
Boundary Cons.		02
Gold Dust		01
Gold Ore Mining Co.	13½	14
Gold Road Mines	02	03
Lucky Bell	08	09
Rawhide Mines	01	02
Sunnyside Mining	01	02
Tom Reed	2.00	2.02½
Union Sugar	39.62½	39.62½
United Northern		01
Gilpin District—		
Bonita Mining Co.	4.50	5.00
Bonita Mines Purchase	90	95
Natoma Co. of Cal.	1.50	1.75
Ore Assaying Co.		50
Quartz M. & M.		01
Yellow Pine	1.12	1.16

SALES.

Morning session: 1000 Tom Reed at 2.00; 1000 Columbia at 1.10; 500 Gold Road at 13½; 1000 do. at 14; 500 do. at 14½; 500 do. at 14¾; 500 do. at 14½; 1000 do. at 14¼; 1000 do. at 14½; $100 2nd Liberty Loan at 94½; $100 do. at 94½; $100 2nd Liberty Loan at 94½; $100 do. at 94½; $100 1st Liberty Loan at 94½; $1000 do. at 97; 1000 Midway Northern at 25¾; 1000 do. at 25¾; 1000 Richmond Copper at 30; 1000 do. at 26; 500 Union Sugar at 39.62½; 500 United Eastern at 3.55; 500 do. at 3.60; 500 do. at 3.52; 10 Union Oil at 106.50; 100 do. at 106.75; 10 do. at 106.25; 20 do. at 106.50.

Afternoon session: 10 Associated Oil at 90.50; 200 Rice Ranch Oil at 1.40; 100 Gold Road at 14; 100 Gold Dust at 01; 1000 Tom Reed at 2.00; $1000 2nd Liberty Loan at 94.70; $1000 1st Liberty Loan at 94½; $1000 2nd Liberty Loan at 94½; $100 do. at 94½; $100 2nd Liberty Loan at 94½; $1000 1st Liberty Loan at 94½; $1000 2nd Liberty Loan at 94½; $100 do. at 94½; $100 2nd Liberty Loan at 94½; $100 do. at 94½; $100 1st Liberty Loan at 94½; $1000 do. at 97; 200 Mascot Oil at 1.90; 100 do. at 1.86; 1000 Richmond Copper at 26; 500 United Eastern at 3.55; 500 do. at 3.52; 500 do. at 3.52; 10 Union Oil at 106.50; 10 do. at 106.75; 10 do. at 106.25; 20 do. at 106.50.

BANKERS MAY MEET HERE NEXT YEAR.

W. D. Longyear, vice-president of the Security Trust and Savings Bank, who was elected president of the California State Bankers Association at its convention in Del Monte, is already planning to have the next convention held in Southern California.

Four hundred bankers and their wives attend these conventions regularly, and a majority of them have expressed their desire, Mr. Longyear says, to convene in Southern California next year. Pasadena and Avalon are under consideration as the next meeting places.

The bankers held one convention in Pasadena and many of them would like to meet there again, but a Catalina meeting with headquarters at the new St. Catherine Hotel, appears to be the popular idea among the State bankers just now, Mr. Longyear states.

RAW AND REFINED SUGAR QUOTATIONS.

[BY A. P. NIGHT WIRE.]

NEW YORK, May 27.—Raw steady; centrifugal, 6.00. Molasses nominal. Refined steady; cut loaf, 8.05; crushed, 8.70; mould A, 7.95; cubes, 8.20; XXXX powdered, 7.65; powdered, 7.60; fine granulated and diamond A, 7.45; confectioners' A, 7.35; No. 1, 7.30.

NEW YORK, May 27.—The Sugar Exchange have today decided to close Friday, May 31, and all Saturdays during June, July and August.

LISTED NEW YORK BOND QUOTATIONS.

[Furnished by Stephens & Co., second floor Merchants' National Bank Building, Los Angeles.]

NEW YORK, May 27.—Following are closing quotations on bonds today:

	Close.
Adams Express C. T. 4s, 1948	
Alaska Conv. Deb. 6s A, 1922	20
American Agr. Chemical Deb. Cv. 5s, 1924	94½
American Foreign Securities 5s, 1919	97
American Tel. Col. 4s, 1929	82
American Tel. Col. Tr. 5s, 1946	84
American W. Paper 5s, 1919	64½
Armour & Co. 4½s, 1939	94
Armour 4½s, 1939	94
Atchison General 4s, 1995	81½
Atchison Adj. 4s, stamped, 1995	81½
Atlantic Coast Line 4s, 1952	81
Baltimore & Ohio Ref. 4s, 1955	78
Baltimore & Ohio Deb. Cv. 6s, 1933	90½
Baltimore & Ohio Gold 4½s, 1933	84
Baltimore & Ohio W. Va. 1st 5s, 1950	97
Bethlehem Steel Ref. 5s, 1942	90½
Braden Cp. 1931	90
Brooklyn Rapid Transit 5s, 1945	41
California Gas Unifying 5s, 1937	94
Canada Southern 5s, 1962	94
Canadian 4s, 1921	94
Canadian 5s, 1926	97
Canadian 5s, 1931	97
Central of Georgia Conv. 5s, 1945	97½
Central of Georgia Ref. 5s, 1959	82½
Central Pacific Gold 4s, 1949	84
Chesapeake & Ohio Conv. 5s, 1946	84
Chesapeake & Ohio G. 4½s, 1992	84
C. B. & Q. 4s, Ill. Div. 1949	84
Chicago Ind. & Louis. 4s, 1952	84
Chicago Great Western 4s, 1959	84
C., M. & St. P. Conv. 5s B, 2014	84
C., M. & St. P. Conv. 5s, 2014	84
C., M. & St. P. Ref. 4s, 1994	84
C., M. & St. P. Deb. 5s, 1984	84
C. & N. W. Gen. 4s, 1987	84
Chicago Railway 5s, 1927	84
C., R. I. & P. Ref. 4s, 1934	84
C., R. I. & P. Deb. 5s, 1932	84
C., R. I. & P. Gen. 4s, 1988	84
C., R. I. & P. Coll. Tr. 4s, 1960	84
Chicago Railway 5s, 1941	84
Cleveland Cin. Chi. & St. L. Gen. 4s, 1993	84
City of Tokio 5s of 1912	84
Colorado Fuel & Iron Gen. 5s, 1943	84
Colorado & Southern 4s, 1929	84
Colorado Southern Ref. 4s, 1935	84
Colorado & Southern 4½s, 1935	84
Consolidated Coal of Md. Ref. 5s, 1950	84
Corn Products 6s, 1931	84
Cuba Cane Sugar Deb. 5s, 1937	84
Delaware & Hudson Conv. 5s, 1935	84
Denver & Rio Grande Ref. 4s, 1936	84
Denver & Rio Grande Imp. 5s, 1955	84
Detroit Gas 5s, 1923	84
Detroit United Conv. 4s, 1932	84
Distillers Securities Cv. 5s, 1927	84
Erie Prior Lien 4s, 1996	84
Erie General Lien 4s, 1996	84
Erie Conv. 4s A, 1953	84
Erie Conv. 4s, 1953	84
Erie Conv. 4s D, 1953	84
Erie Ref. 4s, 1955	84
Erie-Pennsylvania C. T. 4s, 1951	84
General Electric Deb. 5s, 1952	84
General Motors Cv. 6s, 1936	84
Granby 6s, 1928	84
Great Northern 4s, 1961	84
Great Northern Ore 5s, 1955	84
Illinois Central 4s, 1952	84
Illinois Steel Deb. 4½s, 1940	84
Interborough Met. 4s, 1956	84
Int. Metropolitan 4½s, 1956	84
Int. Rapid Transit 5s, 1966	84
Int. Paper Cv. 6s, 1935	84
Int. Paper Cv. Tr. 6s, 1935	84
Kansas City Southern 5s, 1950	84
Lackawanna Steel 5s, 1923	84
Lackawanna Steel 5s, 1950	84
Laclede 5s, 1919	84
Lake Shore 4s, 1931	84
Lehigh Conv. 4s, 1945	84
Liggett & Myers 7s, 1944	84
Liggett & Myers 5s, 1951	84
Loew's 6s, 1941	84
Louisville & Nashville Unified 4s, 1940	84
Manhattan Ry. Cons. 4s, 1990	84
Missouri Kansas & Texas 4s, 1990	84
Missouri Pacific Ref. 5s, A, 1965	84
Missouri Pacific Gen. 4s, 1975	84
Missouri Pacific Gen. 4s, W. F. 1975	84
Montana Power 5s A, 1943	84
Montana Power 1st & Ref. 5s, 1943	84
Mexican Petroleum 6s, 1921	84
Mexican Petroleum 6s C, 1921	84
New York Central Deb. 6s, 1935	84
New York Central Deb. 4s, 1934	84
New York Central Conv. 6s, 1935	84
New York Central Conv. 6s, 1948	84
New York Central Ref. 4s, 1913	84
N. Y. C. R. R. Conv. Deb. 6s, 1935	84
New Orleans, Texas & Mexico 1st 6s, 1925	84
Norfolk Conv. 4s, 1932	84
Northern Pacific 3s, 1937	84
Northern Pacific Gen. 6s, 2047	84
Nor. R. & Conv. 4s, 1940	84
Ontario Silver Min. 5s, 1919	84
Pacific Gas 5s, 1942	84
Pacific Gas & Elec. 5s, 1942	84
Pacific Tel. & Tel. Cv. 5s, 1937	84
Pennsylvania Gen. 4½s, 1965	84
Pennsylvania Gen. 4s, 1965	84
Pennsylvania Conv. 3½s, 1915	84
Pennsylvania Cv. 6s, 1927	84
Pittsburgh Coal Cv. 6s, 1931	84
Railway Steel Springs 1-O 5s, 1937	84
Reading General 4s, 1997	84
Reading Jersey Cent. Col. 4s, 1951	84
Rio Grande Western 4s, 1939	84
Russian Imperial 5½s, 1919	84
Russian Imperial 6½s, 1919	84
St. L. & S. F. Gen. 6s, 1931	84
St. L. & S. F. Gen. 5s, 1931	84
St. L. & S. F. R. R. Cv. 4s, 1960	84
St. L. & S. F. Cv. 5s, 1955	84
St. L. & S. F. Gen. 6s, 1931	84
St. L. & S. F. Gen. 5s, 1931	84
St. L. & S. F. R. R. Cv. 4s, 1960	84
St. L. & S. F. Cv. 5s, 1955	84
St. L. & S. F. Ref. 4s, 1950

Abroad.

PIONEER HOUSE
F. HUTTON & CO.
MEMBERS
York Stock Exchange
York Cotton Exchange
Chicago Board of Trade
318 West 4th Street
Main 8255
Santa Alexandria
Phone 770218; Sunset, Main 8255
Pasadena—Hotel Maryland
Tel. Fair Oaks 61
Through Wires to Chicago and New York without relay.

Calif. Packing Corp.
Statistical Department is ready to give those interested a comprehensive analysis of this security.
Prompt and Efficient Service
Market Bulletins sent free on request. All securities bought or sold.
W. COOTE
Stock and Bond Broker
Member L. A. Stock Exchange
604 I. W. Hellman Building
Phone 60151 Main 6117

Tax Exempt Bonds
Aronson-Gale Co.
808 H. W. Hellman Bldg.

7% First Mortgages
Funds on hand, and offer for sale, loans of small mortgages on improved property, ranging in amounts from $1000, earning interest at 7% per annum. We have personally investigated all these properties and recommend the loans.
LAWRENCE B. BURCH
600 Citizens National Bank Bldg.
Phone 10252 Main 80

WILL BUY (Subject)
Lakeview No. 2 Oil
Arizona Bullion
Arkansas & Arizona
Grand Pacific Copper
Greenback Consolidated
Virginia Louise
McKeesbon Silver Lead
H. R. CHESSHER & CO.
420 Security Bldg. Telephone Bdwy. 5

WINDSOR SQUARE
Select choice residence property on south side of Wilshire Blvd. between Irving Blvd. and Lucerne, on Irving Blvd. and Lucerne, at $50 per front foot.
R. A. ROWAN & CO.,
400 Title Insurance Bldg.

COTTON CITY
now town in Arizona. Acreage will be developed, $100 and up. Write for booklet.
COTTON CITY OFFICE
716 So. Spring St.,
Los Angeles, Calif.

Denominations $100, $500, $1000.
300 MARSH-STRONG BUILDING
Main 8170—Pico 3412.

BRYAN
New York Cotton Exchange
Trade
West Seventh Street
DEWITT HARLOW, Manager

BROKERS
Home 24624—Sunset, Main 8255
600-06 H. W. Hellman Bldg.

ALL & COMPANY
ORDERS EXECUTED
LOS ANGELES

RY & CO
Los Angeles & Bryan Private Wires
Los Angeles.

BONDS
INVESTMENT SECURITIES
Private wires to Chicago and New York
Main 8255
DEALERS IN MUNICIPAL AND CORPORATION BONDS
LISTED SECURITIES
SAN FRANCISCO

Industrial corporation will erect new plant to handle business; stock for sale. For particulars
NAL BANK BUILDING.

Oranges and Lemons.

DAILY EASTERN CITRUS MARKET QUOTATIONS.

CITRUS FRUIT SHIPMENTS.
SOUTHERN CALIFORNIA.

	Oranges	Lemons
	14	12
	140	39

CENTRAL CALIFORNIA.

	1	0
	0	0

NEW YORK MARKET.
[EXCLUSIVE DISPATCH.]

NEW YORK, May 27.—Market is strong and higher on Valencias. Good demand for lemons.

VALENCIAS—	Arvs.	VALENCIAS—	Arvs.	ST. MICHAELS—	Arvs.
Jamieson, Fla.	6.90	TR Red, Tb.	6.80	Golden Gr., Ariz.	6.40
Owl, Ore.	6.00	Cleghorn, Hyde	6.00	Rosemoore, Ariz.	6.15
Morton, Ore.	7.05	Red Band	6.00	Sunkist	7.00
Pringlebrook, Ore.	6.40	Lely Rowson, CCC	6.00	GRAPEFRUIT—	Arvs.
Yankee Doodle, SB	6.10	Sunkist, GFCO	6.85	Rosemoore, Ariz.	2.10
Alta Loma, Ore.	6.70	Robin	6.05	Sunkist	2.85
Heart of Gold, Ariz.	7.80	SEEDLINGS—	Arvs.	LEMONS—	Arvs.
Yankee Doodle, SB	6.10	Parrot, Ariz	6.30	Shamrock, NoOr	7.90
Rosemoore, Ariz.	6.05	Parrot, Ariz	6.30	Caledonia, NoOr	4.95
Rosemoore, Ariz.	6.05	Blue Globe, Riv.	6.80	Pet, Ariz.	6.00
Blue Globe, Riv.	6.80	Red Globe, Riv.	6.80	Greyhound, Ariz.	6.50
Parrot, Ariz. (last.)	6.30	Cal. Orange, RivC.	6.00	Cal. Exp., Liz.	7.60
SWEETS—	Arvs.	SWEETS—	Arvs.	Rialto, Liz.	7.40
Old Mis. Or., CCC	6.40	Allens, Riv.	6.80	Winton, Liz.	6.90
Old Mis. Or., CCC	6.40	Vistas, Riv.	6.80	Good Selected, Liz	6.30
Golden Leaf	7.30	Golden Or., Ariz.	6.80		
		Iris, DMz	7.00		

GRAPEFRUIT (Salton)—Nine Globe, 3.75; Parrot, 2.90; Golden Orange, 3.45; Palm Tree, 2.70; Sunkist (Imperial)—Phaeton, 1.30; Palm Tree, 1.30; Iris, 1.60.

PHILADELPHIA MARKET.
[EXCLUSIVE DISPATCH.]

PHILADELPHIA, May 27.—Eight cars sold. Market is strong.

VALENCIAS—	Arvs.	VALENCIAS—	Arvs.	SWEETS—	Arvs.
Alphabetical, Ore.	7.10	Searchlight, Ore.	7.20	Sunkist, Ariz.	7.00
Yorkdom, Ore.	6.30	Columbia, NoOr	7.20	GRAPEFRUIT—	Arvs.
Yorkdom, Ore.	6.30	Columbia, NoOr	6.75	Blue Seal	1.90
Rooster, Ore.	7.00	Rooster	6.70	Three Orchards	1.90

CINCINNATI MARKET.
[EXCLUSIVE DISPATCH.]

CINCINNATI, May 27.—One car sold. Market is strong on Valencias.

VALENCIAS—	Arvs.	SWEETS—	Arvs.	LEMONS—	Arvs.
Sunkist, Ariz.	7.10	Yuma, Ariz.	6.70	Sunkist, Ariz.	7.70
Yuma, Ariz.	6.70	Yuma, Ariz.	6.70	Yuma, Ariz.	6.70
Jamieson, Ore.	6.70			Sunkist	6.85
BUDDED SEEDLINGS—	Arvs.			Pet, Ariz.	7.50
Parrot, Ariz.	6.90	ST. MICHAELS—		Greyhound	7.15
Parrot	7.10				

BOSTON MARKET.
[EXCLUSIVE DISPATCH.]

BOSTON, May 27.—Four cars oranges, two cars lemons sold. Market is unchanged on both oranges and lemons.

VALENCIAS—	Arvs.	GRAPEFRUIT—	Arvs.	LEMONS—	Arvs.
Sunkist, Ariz.	8.30	Kenilworth, Ariz.	2.50	Pet, Ariz.	7.00
SWEETS—	Arvs.	Pleasant	1.70	Greyhound	7.00
Gold, Sunkist, Ariz	7.00	Blue Seal, Acqs.	1.80	Pet, Ariz.	7.30
West Queen, Ariz.	6.50	Blue Seal (fullhse)	1.70	Greyhound	7.00

ST. LOUIS MARKET.
[EXCLUSIVE DISPATCH.]

ST. LOUIS, May 27.—One car orange, two cars lemons sold. Market is strong on both oranges and lemons.

VALENCIAS—	Arvs.	LEMONS—	Arvs.	LEMONS—	Arvs.
Circle, FCo.	8.10	Whittier Sel., STx	8.30	White Cross	8.30
Circle, FCo.	8.55	Universal	8.45	Rough Diamonds	7.85
		Bridal Veil, VCo.	8.60		

CLEVELAND MARKET.
[EXCLUSIVE DISPATCH.]

CLEVELAND, May 27.—Three cars oranges sold. Market is higher.

VALENCIAS—	Arvs.	VALENCIAS—	Arvs.	VALENCIAS—	Arvs.
Golden Gr., Ariz.	7.30	P. Chicken, Ariz.	7.10	Ostrombia, NoOr.	7.70

GRAPEFRUIT (Salton)—Palm Tree, 1.70.

THE GUMPS—EXTRA! EXTRA! BOY LOST—BOY LOST!!

WILL GRADUATE FROM COLLEGES.

(Continued from Second Page.)

shal-Arteaga, J. Andrew Ewing, William Henry Fesler, Dorothy Elizabeth Feltham, Carrie Hazel Ferguson, Emily Matilda Fiet, Esther Elizabeth Fowler, Mildred Aileen Fowler, Peter D. Fox, Mary Hazel J. Gilbert, Jessie Louise R. Gilkie, Gilbert Hale Glass, Margaret Josephine Goetz, Paul John Goodwin, Ivy May Grant, Harry Evans Grubbs, Clifford Perry Grus, Gladys Rae Harris, Emile Augustus Hartford, Rowland Hill Harvey, Henrietta E. Hein, Marion Ruth Heim, Althea Lenora Hendricksen, Vera Valine Hicks, Marguerite Irene Hinkey, Jessie James Hollingsworth, Lester Alonzo Hornbrook, Mary Katherya Hood, Ethel Pearl Hopkins, Ruth Morse, Edith Howell, Elise Elderkin Hughes, Pauline Marie Atwood, Kathleen Jeanette Jacobs, Wallace Earle Jordan, Francis E. K. Johnson, Vivian Rose Kwan Yuk Kim, Nyin Castelo, Kinsey Eugene Kirkpatrick, Helen Katherine Lackey, Winnie D. Lewis, Virgil Lindley Long, Laura Delores Lonz, Malvina Lucas, Florence Gordon Mason, Frieda Marie Martens, Hallie Marvin, Harriet Mercer, Mildred Rose Miller, Ida C. Mitchell, Gertrude Florence Lynch, Annie Lauzie McDonald, Isabel McIver, Nora Lee McKeown, Esther Mary MacDonald, Harriet Alter Mall, Peter Tomasello Marsiglia, Robert Florence Mitchell, Ruth Margaret Pierce, Ruth Lee Sampson, Stanley Phipps, Mildred Elizabeth Parsons, Mildred May Poorman, Marjorie Rasmell, Sally Clark Rice, Elmer Cordelia Ross, Frank T. Ryan, Natalie Fern Schlotte, Gladys Blanche Schnorr, Esther Lydia Sefcik, Clara Gaff Seth, Edna Marguerite Sedgwick, Esther Louise Sugerman, Florence Helen Stranger, Leona Cook Seward, Marguerite Stone, Grace Ortah Strang, Lucy Anna Todt, Helen Walker Truesdale, Arthur Siegfried Van der Hoeven, Melvin James Vincent, Helen Harriet Wallace, Minnie Thompson Watson, Ruth Lewis Watson, Harvey Frederick Wendt, Merle White, Dolphith Wilson, Eric Wilson, Ruby Mayme Winterrowd, Frances Ruth Wood, John Allen Ware, Benjamin S. Wren.

COLLEGE OF FINE ARTS.

Candidates for Degree of Fine Arts: Edith Mariah Calter, Marian Elizabeth Graves, Ava Aloha Adams, Minnie Amalia Kriel.

Candidates for the Degree of Bachelor of Fine Arts: Susie M. Dando, William Hayners Chak, Alta Empress Hooker, Stella M. Lambert, J. Richard Hardy, Emma Bridges Gott.

COLLEGE OF DENTISTRY.

Candidates for the Degree of Doctor of Dental Surgery: Herbert Spencer Adair, Harold Hastings Alvarez, Melville Arnd, Sanford Ballinger, Kelso Grant Barnett, Henry Mellott Barnhart, Leo Modini Battaglini, Clarence M. Beebe, Glenn Day Berryhill, Thomas Bigelow Blake, Samuel Bleak, Vernon Merchant Blythe, George Kenneth Brandriff, Hale Bellamy Brown, Ralph Emerson Blain Brown, Herbert Ingram Guy Brown, William Ellsworth Brown, James Willard Carlson, Alfred Alfred Cole, Ernest Fred Collins, Irving Dobson, Harold Palmer Doty, Eric Rudolph Ehrenberg, Milton Augustus Ellis, Harry Ray Enfield, Paul John Goodwin, Ivy May Grant, Harry Evans Griffin, Clifford Perry Grus, Gladys Roe Harris, Emile Augustus Hartford, Rowland Hill Harvey, Henrietta E. Hein, Marion Ruth Heim, Althea Lenora Hendricksen, Vera Valine Hicks, Marguerite Irene Hinkey, Jessie James Hollingsworth, Lester Alonzo Hornbrook, Mary Katherya Hood, Ethel Pearl Hopkins, Ruth Morse, Edith Howell, Elise Elderkin Hughes, Pauline Marie Atwood, Kathleen Jeanette Jacobs, Wallace Earle Jordan, Francis E. K. Johnson, Vivian Rose Kwan Yuk Kim, Nyin Castelo, Kinsey Eugene Kirkpatrick, Helen Katherine Lackey, Winnie D. Lewis, Virgil Lindley Long, Laura Delores Lonz, Malvina Lucas, Florence Gordon Mason, Frieda Marie Martens, Hallie Marvin, Harriet Mercer, Mildred Rose Miller, Ida C. Mitchell, Gertrude Florence Lynch, Annie Lauzie McDonald, Isabel McIver, Nora Lee McKeown, Esther Mary MacDonald, Harriet Alter Mall, Peter Tomasello Marsiglia, Robert Florence Mitchell, Ruth Margaret Pierce, Ruth Lee Sampson, Stanley Phipps, Mildred Elizabeth Parsons, Mildred May Poorman, Marjorie Rasmell, Sally Clark Rice, Elmer Cordelia Ross, Frank T. Ryan, Natalie Fern Schlotte, Gladys Blanche Schnorr, Esther Lydia Sefcik, Clara Gaff Seth, Edna Marguerite Sedgwick, Esther Louise Sugerman, Florence Helen Stranger, Leona Cook Seward, Marguerite Stone, Grace Ortah Strang, Lucy Anna Todt, Helen Walker Truesdale, Arthur Siegfried Van der Hoeven, Melvin James Vincent, Helen Harriet Wallace, Minnie Thompson Watson, Ruth White, Donald Walter Whitesell, Harry Walter Woodrich, Charles Maynard Woodward.

COLLEGE OF LAW.

Candidates for the Degree of Bachelor of Laws: Neal Aiken, Bernabe Alfaro, Arthur Alber, Libertine Eustathius Allemonis, Bernard Alter, Irving R. Baltimore, Earl C. Beach, Cyril Pearl Bell, Mildred Gray Bullock, James Watson Campbell, Mabel Copland, Jasper Patrick Cowgill, Mary Louise Duras, Leon M. Dyas, Allen Marsh Eaton, Claire Vivian Eberhard, George W. Fenimore, Leo Freund, Harper Gawan Higgins, John Douglas Home, Otto Hopton Irvine, Otto Arthur Jacobs, Lloyd Francis Jones, Louis Kaufman, Sylvanus F. Kaufman, Victor Bargrave Kendrick, Harold Stanton Kinney, Victor Hybert Koenig, Constance Leitch, Will I. Lester, Blake Mayer Lieneman, Charles Edward Linkens, Jr., Frazier Mclntosh, Llewellyn Paul Marsh, Myles Glover Mercer, Allen George Mitchell, Flora Bell Nolan, George William Nye, Clemens Ray Pannell, Ralph Nile Pelton, Everett B. Peckham, Isidor Archie Polner, Jay Montgomery Pholser, Hugo Platz, Francis R. Remelin, Joseph Rifkind, Elmer Jerome Robbins, Jos. Rosenbloom, Harry Gregory Sadicoff, Charles Henry Schaefer, Harry Schmidt, Henry W. Shaw, Arthur Theodore Smith, Mary Stanwood Smith, Harold Irving Southwick, Adrian C. Stanton, Ralph Stevenson, Carl Burnley Surrenshaker, Courtney Augustus Teel, Herbert M. Tomlinson, Anita Pearl Veale, Richard Wayne Wilson, Edith Pearl Winderick Barker.

Candidates for the Degree of Juris Doctor: Earl Lott Banks, A.B.; Mae C. Cook, A.M.; Philip Sheridan Dunn, A.B.; Margaret M. Donahay, A.B.; Louis Kyle Humphries, A.M.; Walter Alexander Lorich, B.S.; Timon Evans Owens, A.B.; Florence M. Woodhead.

COLLEGE OF THEOLOGY.

Candidates for the Degree of Bachelor of Divinity: John H. Eagle, A.B.; B. C. Johnson, A.B.; William E. Mains, A.B.; Charles William Shepherd, A.M., S.T.B.; Arthur C. Torrance, A.M., Ph.D.

COLLEGE OF ORATORY.

Candidates for Diploma in Oratory: Marion Comstock, Rhea Crowther.

Candidates for Certificate in Oratory: Beede Agee, Myrtle Barry, Clarinda Constant, Inez Geary, Cherri Millar, Mildred Voorhees.

COLLEGE OF PHYSICIANS AND SURGEONS.

Candidates for the Degree of Doctor of Medicine: Peter Paul Barron, Claes Gustav Anton Bierbaum, Charles Cox Chapin, B.L.; Richard Cocke Cochran, George Gillespie Dickson, Louis Faienthal, D.D.S.; Peter Adolph Gallant, Pierre Joseph Gormon, Garnet Berke Grant, B.S.; Jack Charles Hill, Ernest Edwin Kessler, Edwin Larson, Earl Tucker McCoy, William Reed Murphy, B.S.; Mrs. Frances Evelyn McLean McNeely, John Beatty Rentfrow, Martha Evelyn Dett Rinehart, A.B.; Clark David Rust, Edward Isador Schwartz, John Melvin Schlabker, Gaspurra Constance Swanick, Ben Forgot Swarts, Taki Takahashi, William Thompson Talbott, Mary Douglas Thompson, Edith Webb Tyler, A.B.; Ezra Orthello Walters, Leslie Willis Whitlow.

COLLEGE OF PHARMACY.

Candidates for the Degree of Graduate in Pharmacy: Emma Louise Awe, Oliver William Delany, F. I. Doyle, Edith Mary Ewins, Richard Raymond Gunter, Leslie C. Fairchild, Stanley Reed Hill, Raymond M. Islib, Clarence A. Diebold, David Hatten Kimball, Frank Kline, H. G. Lawrence, William Ray Lee, Nathan Lipperman, Harold Maas, Leon Joseph Louis Mazy, Silas Rose Putnam, Samuel Wise Quartermous, Harold M. Raw, Al Sarrell, Warren Guy Snow, H. E. Stone, Charles Emanuel Velmer, Reiruro Watanabe.

Candidates for the Degree of Pharmaceutical Chemist: Harry Clinton Daniels, Emma L. Thomas.

COLLEGE OF MUSIC.

Candidate for Diploma Voice and Theory: Margaret Elizabeth Dick.

Candidates for Diploma Piano and Theory: Grace Bruce, Dorothy Garrison, Ethel May Listmann, Dacetah Misener, Dorothy White.

Candidate for Diploma Organ and Theory: Jeanette M. Nicholson.

Candidates for Certificate Public School Music: Lois Craig, Bessie Katharine Litterer.

Keep It Handy.

Immediate relief is necessary in attacks of diarrhoea. Chamberlain's Colic and Diarrhoea Remedy should always be on hand.—[Advertisement.

Schools and Colleges

URBAN MILITARY ACADEMY "The Military School With the Home Life." Edward C. Burnett, Head Master, 300 South Alvarado Street. Tel. 53647.

PASADENA ARMY AND NAVY ACADEMY (newer school of San Diego Army and Navy Academy) located at beautiful site formerly owned by Annandale Country Club. Most elegantly equipped boarding school in the West. Six students admitted. Visitors welcome. C. M. WOOD, Headmaster. Phone 32401 and Poly Oaks 301.

EGAN SCHOOL Not only a school for drama, but a school for general culture. MUSIC, DANCING, DRAMA in all their branches. Patronized by Oliver Morosco, John Cort and many others. Little Theater Bldg., 1324 S. Figueroa St. Home Phone 60291.

The Times Want Ads get maximum results at minimum cost.

Hollman Business College New classes constantly forming. Write or call. Fifth Floor, Realty Board Building, 631 South Spring Street. F8572. Bdwy. 2566.

$10 WATCHES MONTGOMERY BROS. Jewelers 4th and Broadway

THE GUARDIAN LIFE INSURANCE CO. OF AMERICA.
Estab. 1860. Under the Laws of State of N. Y. Assets over 54 Millions. Surplus over 5 Millions.
CHAS. R. BRUST, Mgr. Southern California. Merchants' Nat. Bank Bldg., Los Angeles.

PROPOSED BUDGET CUT AGAIN.

COMMITTEE AX LOPS ITEM FOR INCREASE OF PATROLMEN.

The big reduction in the proposed budget for the next fiscal year made by the Finance Committee of the Council yesterday, which lopped approximately $146,000 off the estimate submitted by the department. When the committee completes its work it expects to have cut down the estimate at least $5,000,000, making it less than last year. As a result there is some hope of a lower tax rate.

The most material clash yesterday cut out the hopes of extravagance. Chief Butler asked for an appropriation of $120,000 to pay salaries of 100 additional patrolmen. The line was deleted from the budget without comment. No action was taken with regard to $14,400 for ten corporals, $1680 for three second lieutenants and $3120 for two sergeants. The largest reduction yet made by the Finance Committee was in the estimate of the fire department, which asked for $3,382,934. It was cut $1,500,000. Here are the amounts allowed for all of the departments considered:

Attorney, $46,797.
Auditor, $48,120.
Board of mechanical engineers, $1,200.
Building inspector, $57,216.
Board of Amusements, $30,725.
Civil service, $16,740.
Clerk, $45,264.
Council, $24,922.
Engineer, $80,592.
Fire Commission, $8183.
Fire department, $811,976.
Health maintenance, $1,072,241.
Library department, $197,689.
Board of Animal Commission.
Police Commission, $23,001.
Public School, $103,005.
Water department, $202,018.

The Finance Committee still has a large pile of estimates to check, but President Farmar told the members that they must work in the evenings if they expect to get through within the time limited by law. As a result, the members are preparing to burn the midnight oil.

LAMP LID ON NEWS OF SPIES.

Attorney-General Prohibits Information from Telling of Espionage Cases.

Apparently as the result of the unscrupulous action of certain newspapers in the United States in publishing garbled information concerning alien enemy and spy activities, thus hampering the Department of Justice in its work of rounding up these parasites, a drastic order has just been issued by Atty.-Gen. Gregory, forbidding Federal officers having jurisdiction from giving information to the press. These orders were received by United States Marshal Wilson and Attorney Dunne yesterday.

"Disciplinary action" will be taken against any member of the Department of Justice who violates the order, the Attorney-General in connection with the Attorney-General's order, C. L. Bruce, agent in charge of the bureau of investigation here, issued an order from Bruce Bielaski, chief of the bureau, forbidding practically the same actions.

Kelly-Springfield

BIG—STURDY—OVERSIZED

CORD TIRES

You wouldn't ask a truck tire to stand what we made these Cord Tires stand.

We put 500 of them on cars loaded to weigh 5200 pounds. We started each tester with instructions to drive until a tire burst. They drove day and night, changing shifts, through mud, snow and ice, over hard, soft and rutty roads. No owner would ever drive his own car over such roads long; certainly not 12,000 miles.

But Kelly-Springfield Cords averaged 11,725 miles on rear wheels; 14,000 on front wheels—or 12,000 miles all around. What they would do on smooth macadam, goodness only knows.

Two treads—grooved and non-skid.

Kelly-Springfield Tire Co., 1110 So. Main St., Los Angeles

Distributors—Nelson & Price, 223 West 11th St., Los Angeles
Rude & Opp, 618 So. Olive St., Los Angeles

From 1835 to 1918

Largest sale of any bottled wine in America—order from wine merchant, cafe or bar

Write for free booklet: "The Art of Hospitality"

MULLER SALES COMPANY
WHOLESALE DISTRIBUTORS
24 California Street San Francisco
Telephone Sutter 285

The Only One!

The Only Rotogravure Newspaper Press West of the Rocky Mountains Installed by "The Times"

On Their Way.

KEARNY UNIT'S NEARING CITY.

Mounted Artillerymen Pitch Camp at Elsinore.

City Officials will Welcome Regiment Thursday.

Utah Regiment of Infantry Coming Next Week.

The One Hundred and Forty-third Field Artillery, formerly the first California Field Artillery, numbering among its 1000 men at least 400 from Los Angeles and neighboring cities, will arrive from Camp Kearny early Thursday afternoon.

The organization reached Fallbrook the first day out and was at Elsinore last night. Tonight it will pitch tents in Corona, and tomorrow night it will nestle at the base of the Puente foothills.

Thursday afternoon, probably as early as 2 o'clock, the regiment will be met on Stephenson avenue by Mayor Woodman, and Police Chief Butler, headed by a police escort, all mounted. The regiment will be brought in through the business district and escorted down Broadway and Seventh street on its way to Exposition Park, where it will remain from Thursday evening till Monday night.

This is the only mounted artillery regiment on the Pacific Coast. It is bringing to Los Angeles twenty of the three-inch field guns, which correspond to the famous French "seventy-fives." They will be used in a sham battle that will take place in Exposition Park on Saturday afternoon. The artillerymen will at that time entertain the home folks with a spectacular field day programme including fourteen events. In this programme the men will offer mounted Roman races, officers' races, field gun maneuvering and a sham battle. It will be a short and snappy war review by a thoroughly-equipped and highly-trained organization of 1000 men.

During their stay in the city the artillerymen will participate in many war-winning events. Thursday evening they will loan their band for the musical part of the "Wake Up America" programme to be given in Shrine Auditorium. Friday afternoon the entire regiment will parade the business district of the city for the Friday Morning Club, which is staging a pageant in the Majestic Theater Saturday afternoon and evening for the benefit of the Red Cross.

Saturday night there will be a grand regimental ball in Shrine Auditorium. Arrangements have been made to use Temple Auditorium for the regimental services Sunday forenoon. Chaplain Fred Thomson, the noted Pennsylvania University athlete, will deliver the address. He will be assisted by Dr. J. Whitcomb Brougher, and soloists from the Temple and regimental choirs will provide the musical numbers. The artillerymen will occupy a reserved section of Temple Auditorium and the general public will be invited to fill the remainder of the seats.

Members of the Utah Regiment, stationed at Camp Kearny, also will be visitors in the city, their hike bringing them here next week. According to Lieut.-Col. William C. Webb of the One Hundred and Forty-fifth Field Artillery, the members of the unit will be given four days' liberty in Los Angeles. They will be paid while here.

The Utah men will march dismounted and armed with rifles and the journey will be taken by easy stages. The daily marches will not be more than seventeen miles. Starting from Camp Kearny early tomorrow morning, the schedule calls for the first night camp at Del Mar. Stops will then be made at Encinitas, Oceanside, Capistrano and Anaheim. They are expected to arrive here Thursday afternoon, June 6, and the men will be allowed liberty until Sunday, when they will entrain for Camp Kearny. In all, about 1200 men are expected to participate in the maneuvers.

FLOOD CONTROL MAN GOES EAST.

Supervisors Hope to Have Allotment Doubled; See Danger Ahead.

Chairman Hamilton of the Board of Supervisors received a telegram yesterday afternoon from the Capital Issues Committee at Washington stating that the committee has approved of $165,000 flood control bonds for rights of way, etc., and asking that he forward to the committee the names of the bonds, dates of maturity, rate of interest and serial numbers of the bonds. The telegram also stated that the issue of $1,250,000 bonds for reservoir, dams, river channel and check dams is still under investigation.

On receipt of this wire Flood Control Engineer Reagan was directed to proceed to Washington and take up with the committee the urgent necessity of approving at least one-half of the $4,500,000 bond issue. The $165,000 for the purchase of rights of way, will have little effect, it is said, as part of the general flood control work, unless at least $2,000,000 is approved of the general bond issue, instead of $1,000,000, the sum that the committee has approved.

INCORPORATIONS.

The Rolden Lee Borden, Inc., incorporators, Rolden Lee Borden, Richard Ingalsee and Clara P. Webb. Capital stock $25,000, subscribed $25,000. The Big Rock Mutual Water Company, incorporators, G. P. McCorkle, William T. Kendrick and A. D. Laughlin. Capital stock $96,000, subscribed $200.

An Hour's Forethought May Save Years of Worriment

Most well-informed men and women know that the MODERN plan of arranging for the care of your Estate and the protection of your dependents is to name a BANK as your Executor.

Such a Bank as THIS Bank—combining the great financial strength and stability of the Oldest and Largest Savings Bank, with a complete Trust Department, manned by skilled experts in Trust Administration—would be the natural, logical choice.

All that remains in question is the WILL to do what should be done. The first step is consultation with the Trust Department—for which there is no fee.

SECURITY TRUST & SAVINGS BANK
SAVINGS COMMERCIAL TRUST
OLDEST and LARGEST SAVINGS BANK in SOUTHERN CALIFORNIA
Security Corner Fifth and Spring — Equitable Branch First and Spring

Delicious and Non-Intoxicating

Drink all the CERVA you want. It will refresh you and give zest to your appetite.

"Bear" In Mind CERVA The World's Best Beverage

Absolutely pure—and has the satisfying taste of hops.

At grocers', at druggists', in fact at all places where good drinks are sold.

Forty United Profit Sharing Coupons (2 coupons each denomination 20) are packed in every case. Exchangeable for valuable premiums.

This is the Cap

LEMP Manufacturers ST. LOUIS

LOS ANGELES ICE & COLD STORAGE CO., DISTRIBUTORS—LOS ANGELES.
Home 10018—Main 8191.

Their Hearts Touched.

CHILDREN GIVE WITHOUT STINT.

Mighty Offering to the French Relief Cargo.

Donations Continue to Pour in Every Day.

General Committee to Meet this Afternoon.

The question of how much longer contributions to the French relief ship can be accepted will be determined as nearly as possible at the meeting of the Chamber of Commerce committee this afternoon. Although solicitation was halted during the Red Cross drive last week, donations have been pouring in every day. Interest in the work is so great and so widespread throughout Southern California that workers representing many organizations will urge the committee to give them all the time possible, or until the ship sails.

From ten to twenty-five truckloads of food and other supplies have been hauled from fthe headquarters at No. 224 South Hill street every day for the past ten days and transferred to the big municipal warehouse at the harbor. At the same time other truckloads have been brought in so rapidly that activity at headquarters has not diminished.

The schools of Los Angeles and vicinity have collected an enormous quantity of food and clothing for the ship. It took several trucks all last week to gather it up. While no figures as to the amount of supplies obtained by school children have been given to the committee yet, it is certain that when the big cargo is unloaded in France the gifts of the children of Southern California will provide relief and joy to many thousands of the despoiled civilians of Northern France.

Additional cash donations were reported yesterday by the Chamber of Commerce as follows:

Previously acknowledged	$17,183.79
E. J. Gibson	1.00
Emmanuel Nazarene Red Cross Auxiliary	5.00
J. M. Weller	5.00
W. T. Coles	10.00
Linwood Company	10.00
Anonymous	1.00
Mrs. W. H. Pickering	5.00
Logan-street School	41.70
W. A. Clark, Jr.	500.00
C. C. Coste	1.00
A. C. Mahoney	5.00
Helmont Business College	11.00
Mrs. William McNaughton	5.00
Immanuel Presbyterian Church	3.00
Mackay Business College	7.00
Friend	1.00
Mrs. E. Leland	1.00
Miss M. M. Glaze	1.00
Mrs. K. L. Di Vall	1.00
Mrs. J. Marsh	2.00
W. H. Fletcher	5.00
Mrs. Carrie B. Copp	10.00
Citizens of Newport Beach	24.00
Mary Brodie	1.00
A. S. Eaton	1.00
Miss Dorothy Leopold	1.00
A Friend	1.00
Red Cross Shop, Eighth and Alvarado	100.00
A Friend	1.00
A Friend	1.00
Mrs. A. S. Burns	2.00
Ann-street School	7.25
Civilian Relief of Pasadena Red Cross	60.00
Rose Air Auxiliary	5.00
Magnolia-avenue Christian Church	.70
Helma Carlson	.50
Mrs. Fordham	2.00
Donald Rossiter	2.00
Caroline Burt	1.00
Mrs. H. Frost	1.00
A Friend	1.00
Ray Tully	.50
Teachers of Arlington Heights School	12.00
A Friend	1.00
Mrs. Samuel Irwin	1.00
Redlands Chamber of Commerce	20.00
Pacific Pipe and Supply Company	10.00
Mr. and Mrs. H. C. Gorton	5.00
Rose Bros.' Cafeteria Company	25.00
Parmelee-Dohrmann Company	25.00
Anonymous	5.00
C. C. Thompson	2.00
Lucile M. Monette	20.00
Martha T. Hamilton	5.00
Mrs. Ida Williams	1.50
Harold L. Stillwell	2.00
Miss H. Grigg	1.00
Mrs. William R. Price	3.00
Temple-street School	15.50
Jacob Stein	10.00
W. C. Price	20.00
W. C. Rae	10.00
Farndale School	1.10
Lucile Johnson	1.00
Fellows A. Stewart	20.00
Clarence H. Matson	5.00
J. W. Leonard	1.00
A. R. Martin	1.20
A Friend	10.00
G. L. Finn	50.00
Reiterman Family	5.00
H. E. Church	1.00
Florence V. Mead	10.00
Ruth A. Diskow	1.00
Elizabeth Smith	5.00
Louis J. Rubens	6.00
A. M. Harrison	1.00
W. H. Weaver	1.00
Illinois Electric Company	100.00
Leonard Merrill	2.00
Mrs. Johnson	1.00
William Goring	.50
Marion School Employés	1.00
Dr. W. W. Dunn	1.00
Mrs. C. H. Richards	1.00
Center-avenue School	1.00
Amelia-avenue School	1.00
Ninth-street School	.50
Jessie R. Rister	1.00
Mrs. K. C. Paterson	1.00
C. Hill	2.00
Mrs. Emma J. Henry	1.00
Culver City School	3.00
E. Saxby	5.00
Sherman	.50
C. Scott	2.00
Lorete-street School	5.00
Mrs. Nellie I. Potter	1.00
W. E. A. Congregational Church	1.50
Miss Virginia Butler	1.00
Hollenbeck School children	1.61
Miss M. Steele	2.00
Mr. C. B. Hall	5.00
Mrs. Frank Dwenniger	5.00
E. B. Salzer	2.00
W. C. Morris	1.00
Louis Avery	.50
Grace Station No. 2, Boston Store	4.36
Mrs. F. A. Hunt	2.25
Girls' Reformatory School teachers	10.00
James Cain	.50
Mrs. T. J. of Orange Glen	10.00
Miss Nancy Richardson	1.00
Mrs. F. M. Elliott	2.00
Miss B. Hauge	.50
Miss Geraldine Swiles	1.00
Red Cross Auxiliary of "The Young"	12.00
J. Hawkins	5.00
Joachin Guerel	5.00
Julien Alice	2.00
Pierre Alice	2.00
Marion Rotograve	15.00
Susan E. Wilshire	50.00
Mary A. Hull	100.00
F. B. Silverwood	20.00
Total	$18,817.45

SUGAR RULE EVASION WILL BE PUNISHED.

CITY FOOD ADMINISTRATOR ISSUES A WARNING TO GROCERS.

Louis M. Cole, City Food Administrator, yesterday severely arraigned the alleged practise of many grocers in this city who are aiding small confectioners and soda fountain owners to evade the new sugar allotment rules.

"It has come to the attention of this office that a number of groceries are selling the maximum amount of sugar to many men in the small confectionery business under the guise of not knowing what it is for," Mr. Cole said. "A large number of these confectioneries have started since April 1, and are therefore barred from any sugar whatsoever. Others can secure only 50 per cent of their usual amount, and these stores have sent men to the groceries to buy all the sugar they can get, stating that it is for preserving purposes.

"This is one of the worst evasions that has come to our notice, and I have telegraphed to San Francisco for permission to cut the amount of sugar that can be sold to any one customer to five pounds for ordinary uses and ten pounds when accompanied with a statement that it is to be used for canning. Every grocer who is found aiding and abetting this evasion will be cut off from his supply."

Mr. Cole also warned the women of Los Angeles against mixing old and new flour together. "During this time of year flour is likely to germinate," he said. "Flour should be kept in a cool place. Never mix old stock with new. Weevils will show up if it is done."

Feedstuffs Committee.

GRAIN MEN CONFER ON COARSE FEED SITUATION.

YESTERDAY the California Feedstuffs Committee, which acts in conjunction with the State Food Commission, met the local grain dealers in the rooms of the Los Angeles Grain Exchange to discuss conditions in coarse feed in this part of the State. The meeting was presided over by F. S. Coates of this city and in addition to the members of the committee and the grain men, Louis M. Cole and Frank H. Suffel were present representing their organization. Mr. Barnes of Riverside gave a talk in behalf of the Alfalfa Growers' Associations. R. C. Chambers of Omaha was also present, and related conditions as they exist in the Middle West.

Certain new rules are to be put in force by the Feedstuffs Committee governing the handling and profit on feed and hay and the meeting was for the purpose of giving those interested an opportunity to express themselves. All present asserted their desire to help the committee in every way possible, but as is always the case in matters of this kind there was considerable difference in opinions between the ideas of the growers as represented by Mr. Barnes and data secured from them in the hands of the committee and the hay and grain dealers. The latter seemed to think the farmers were inclined to take the long end of the profits and not indisposed to do a little profiteering on their own hook. The committee's estimate of the cost of production of alfalfa at $9 a ton while figures in their possession and given by Mr. Barnes show that the farmer's idea is that the cost is from $19 to $27, the former figure representing Mr. Barnes estimated cost in the San Joaquin Valley.

The matter of cost of storage, insurance, etc., was gone into at considerable length, but the main difference of opinion seemed to be on the cost of production as the rules call for a reasonable profit based on cost.

A banquet to the members of the committee was given at the Alexandria last night. The committee is composed of R. Volmer of San Francisco, chairman; John F. Ackerman of San Diego, Frank S. Coates of Los Angeles, George R. McLeod of Stockton, M. M. Gragg of Monterey, Henry G. Turner of Modesto, Joseph Magner of San Francisco, George F. McNear of Petaluma and F. L. Mattei of Woodland. The committee volunteered to remain over another day if the local grain men desired in order to answer fully any questions which may be puzzling and in order to give the Los Angeles men every opportunity to make suggestions. From here other important cities in Southern California will be visited.

HERE ARE FAIR FOOD PRICES.

Quotations Show What You Should Pay Today for Things to Eat.

The following official quotations on foodstuffs, fixed by the Los Angeles Fair Price Committee of the Food Administration as neither a minimum nor a maximum, but as constituting a fair price for the commodities named, are now in effect:

Potatoes—Fancy locals, 100 pounds, wholesale, $1.75-$1.85; retail, 2-2½ cents per pound; fancy Idaho, wholesale, $1.75-$1.85; retail, 2-2½ cents per pound; fancy Highlands, 100 pounds, wholesale, $2.25-$2.30; retail, 2½-2¾ cents per pound.

Onions—Fancy Browns, 100 pounds, wholesale, $1.25-$1.35; retail, 1¾ cents per pound.

Flour—First, family, 24½ pounds, wholesale, $1.40; retail, $1.55.

Corn meal—10 pounds, yellow, wholesale, 56 cents; retail, 66 cents; white, wholesale, 61 cents; retail, 72 cents.

Sugar—Granulated, 100-pound sack, wholesale, $7.65; retail, 5 pounds, 43 cents.

Bread—24 ounces, wholesale, 12 cents; retail, 14 cents; 16 ounces, wholesale, 8 cents; retail, 10 cents.

Milk—Wholesale, 12 cents per quart, 6 cents per pint; retail, 13 cents per quart, 7 cents per pint.

Butter—Creamery, extra, 1-pound carton, wholesale, 43-44 cents; retail, 48-49 cents.

Oleomargarine—Best grades, per pound, wholesale, 32-33½ cents; retail, 35-37 cents.

Eggs—Extra selected, dozen, wholesale, 41-42 cents; retail, 44-47 cents; selected, dozen, wholesale, 40½-41½ cents; retail, 44-45 cents.

Hamburger's ESTABLISHED 1881

The Deeds—

Of America's Illustrious History Will Forever Live in Patriotic Music.

Let Music Ring in Every Home on Decoration Day

—That every member of the family may enjoy the patriotic airs of America—the airs that stirred the hearts of Americans in the trying days of past history and the—

Patriotic Airs of Today

—that are being played and sung and whistled everywhere in the U. S. A.

Decoration Day Thursday, May 30

—Just time enough to place in your home the marvelous—

The Brunswick

"Plays All Records"

—And just time enough for you to visit our beautifully decorated, sound-proof

Salons de Luxe

—And select your records for Decoration Day—only two days more before all America will be ringing with patriotic music—from every home the spirit of America will pour forth in music and song.

Patriotic Records

—The airs that have lightened the hearts of patriots through the history of our nation, and the airs that helped to make the history of our allies.

—*Declaration of Independence of the United States, by Harry E. Humphrey, $1.00.*

—*La Brabanconne (National Air of Belgium), Military Band, $1.25.*

—*La Marseillaise, by Leon Rothier, $1.50.*

—*Star Spangled Banner, Prince's Band, 75c.*

—*Rule Britannia — Maple Leaf Forever—Prince's Military Band—$1.00.*

—*National Emblem March—Lafayette, We Hear You Calling—Warwick Williams—75c.*

—*Joan of Arc, Henry Burr—For Your Country and My Country—Peerless Quartet—75c.*

—*Send Me Away With a Smile, M. J. O'Connell, 75c.*

—*Somewhere in France Is the Lily—Wait Till the Cows Come Home (Fox Trot)—75c.*

—*Just a Baby's Prayer at Twilight—Lorraine-Henry Burr—75c.*

—*Over There (Medley)—It's a Long Way to Berlin—Marconi Bros., Accordion Trio—75c.*

—*Keep the Home Fires Burning, Oscar Seagle.*

—*Pack Up Your Troubles in Your Old Kit Bag, Columbia Stellar Quartet—$1.50.*

Camp Phonographs

—Small enough to tuck away with your luggage—joy during the evenings of camp life.

(Hamburger's Phonograph Salons de Luxe, Third Floor)

WEDNESDAY MORNING. VOL.

GERMAN

American

Pershing's Report.

UR FORCE IN VICTORY

everse Hun Rush with Big Loss.

Hundred German Prisoners Captured When Village is Taken.

iers Chase Fleeing Enemy to Cantigny, Which We Now Hold.

[BY A. P. NIGHT WIRE.]

ASHINGTON, May 28.—American troops in Picardy attacked this morning on a of one and one-quarter captured the village of igny, took 200 prisoners and ted severe losses in killed wounded on the enemy, says Pershing's communique public tonight at the War tment.

casualties were relatively

statement follows:

This morning in Picardy our attacking on a front of and one-fourth miles adour lines and captured illage of Cantigny. We 200 prisoners and inflicted enemy severe losses in

(Continued on Third Page.)

Allies N

British Big F

Success Huns'

W

northern launched morning for the pulse of gro captured drive yeste Voormeesel peared to b sel. Its su needed to a complete When th the French entire secto was stated enemy had glon were in There was the French day, and the tense, but not made in fact appears regard that

(Continued)

THE DAY'S NEWS SU

SKY. Partly cloudy. Wind p.m., southwest; velocity, 6 Thermometer, highest, 64 lowest, 52 deg. Forecast: day probably showers. For ther weather data see last page section.

CITY. Railroad Administraofficials announced that special rates to the Pacific Coast be placed into effect June 15, only 20 per cent. higher than

Chamber of Commerce committee ed that such a mass of food clothing for the relief ship had assured that two vessels may required to transport the cargo. electric storm visited the and bringing hail and rain causing intermittent tie-ups in car service. Some damage to was reported.

tional returns from Red Cross workers showed that the has easily doubled its quota of 00 to the cause.

ental students graduating the institution pledged their to the United States at commencement ceremonies.

ations and civic and patriotic were prepared to celebrate Memorial Day tomorrow with fitting ex-

ed at increasing number of ble accidents, the Police ission urged pedestrians and ers to be more careful.

Board of Public Works was to suspend enforcement of ard ordinance until compro- offered can be considered by Council.

SOUTHERN CALIFORNIA. Agiwomen storm Long Beach ioners with literature and passage of anti-cat ordi-

ena prepares to greet One and Forty-third United Artillerymen who arrive there

Clerk Mangold of Redondo resigns after Trustees cut his one-third.

PACIFIC SLOPE. Thomas J. ey is again sentenced to be ed; prisoner ordered removed Quentin, and penalty inflicted ninety days and not less sixty.

Gas and Electric Company, ers, allowed accepting its is rates to be charged customer for gas; bay cities affected order.

concrete steamship Faith- on sea voyage between two Coast ports; acts like any steamer, its captain declares ortal.

Food Administrator Merto fix prices of workers in ane and fruit packing industry in State; governments to prevent

ty-one leading mining men of are arraigned at Tucson on connected with deporting I. Bar ago. Demurrers filed, to be heard in fall.

SHINGTON. Second campaign

PRICE 2½ CENTS